

# MORTGAGE SURVEY 32

City of Platteville - Roundtree Western Addition

*Douglas J. Malliet*

DOUGLAS J. MALLIET

S-1266

REGISTERED LAND SURVEYOR

APRIL 25, 1988

RECEIVED  
GRANT COUNTY CLERK

DEC 21 1990



LEGAL DESCRIPTION:

SCALE: 1"=20'

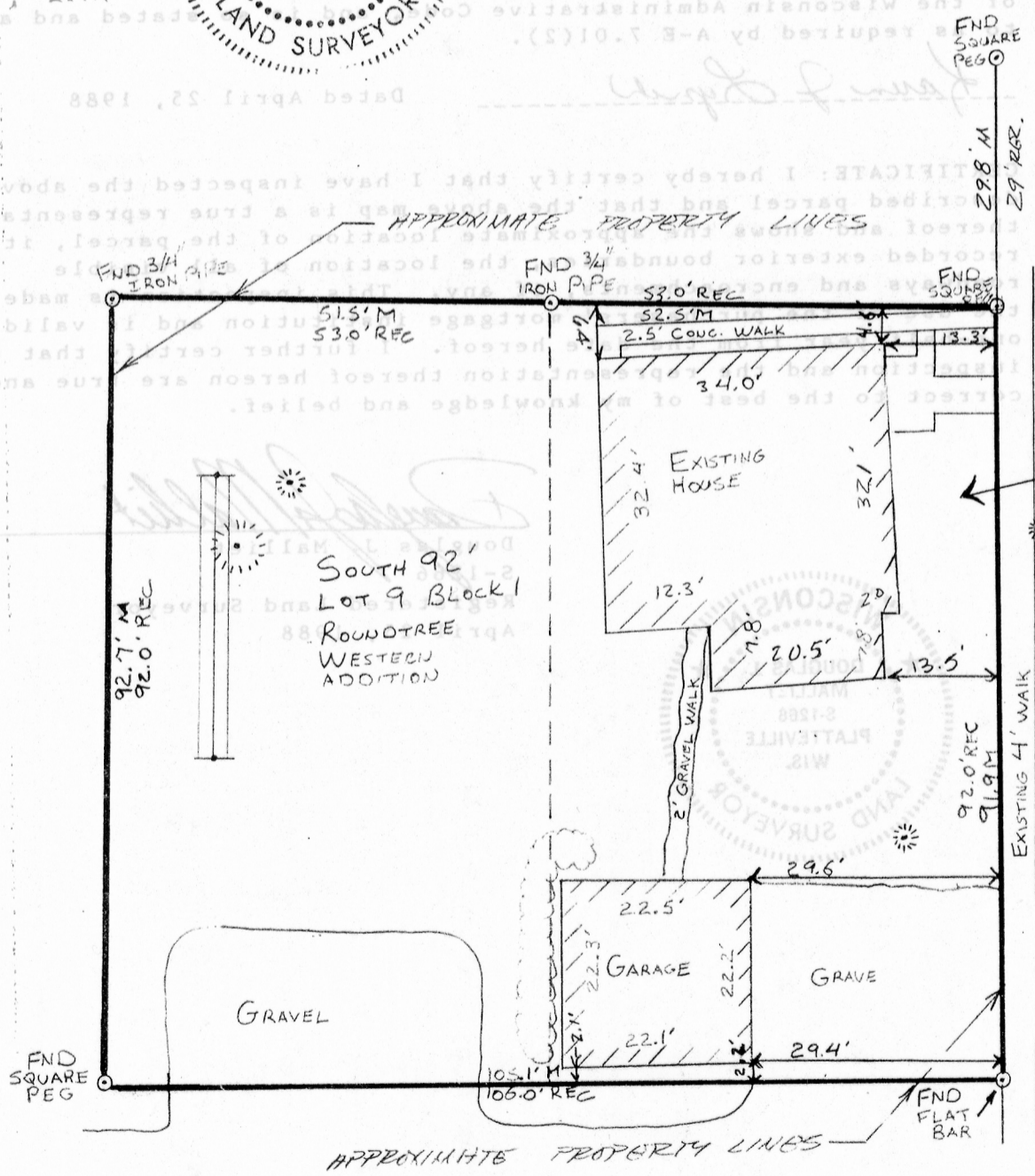
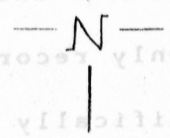

SOUTH 92' Lot 10 Block 1  
ROUNDTREE WESTERN ADDITION

BRADFORD ST

GREENWOOD DR

**D. F. BURBACH MUNICIPAL & CIVIL ENGINEERS**

5992 STATE HIGHWAY 80 SOUTH • PLATTEVILLE, WISCONSIN 53818 • (608) 348-3262

32

# MORTGAGE SURVEY

*City of Platteville - Rountree Western Addition*

### LEGAL DESCRIPTION:

South 92 feet of Lot 10 and the South 92 feet of Lot 9, Block 1 Rountree Western Addition to the City of Platteville.

### SURVEYOR'S NOTE:

As clients of D. F. Burbach Municipal & Civil Engineers, I/we request that the inspection be made according to the following specifications:

- 1). Only enough work be performed to satisfy the requirements of the lending institution.
- 2). Only recorded (Deed) distances and bearings be shown.

It is specifically intended to exempt this inspection from the requirements of A-E 7.03, A-E 7.05(2), (3), and (4) and A-E 7.06 of the Wisconsin Administrative Code, and is so stated and agreed to as required by A-E 7.01(2).

*Karen J. Lynch*

Dated April 25, 1988

CERTIFICATE: I hereby certify that I have inspected the above described parcel and that the above map is a true representation thereof and shows the approximate location of the parcel, its recorded exterior boundaries, the location of all visible roadways and encroachments, if any. This inspection is made for the use of the purchasers' mortgage institution and is valid for one-half year from the date hereof. I further certify that such inspection and the representation thereof hereon are true and correct to the best of my knowledge and belief.

*Douglas J. Malliet*  
 Douglas J. Malliet  
 S-1266  
 Registered Land Surveyor  
 April 25, 1988

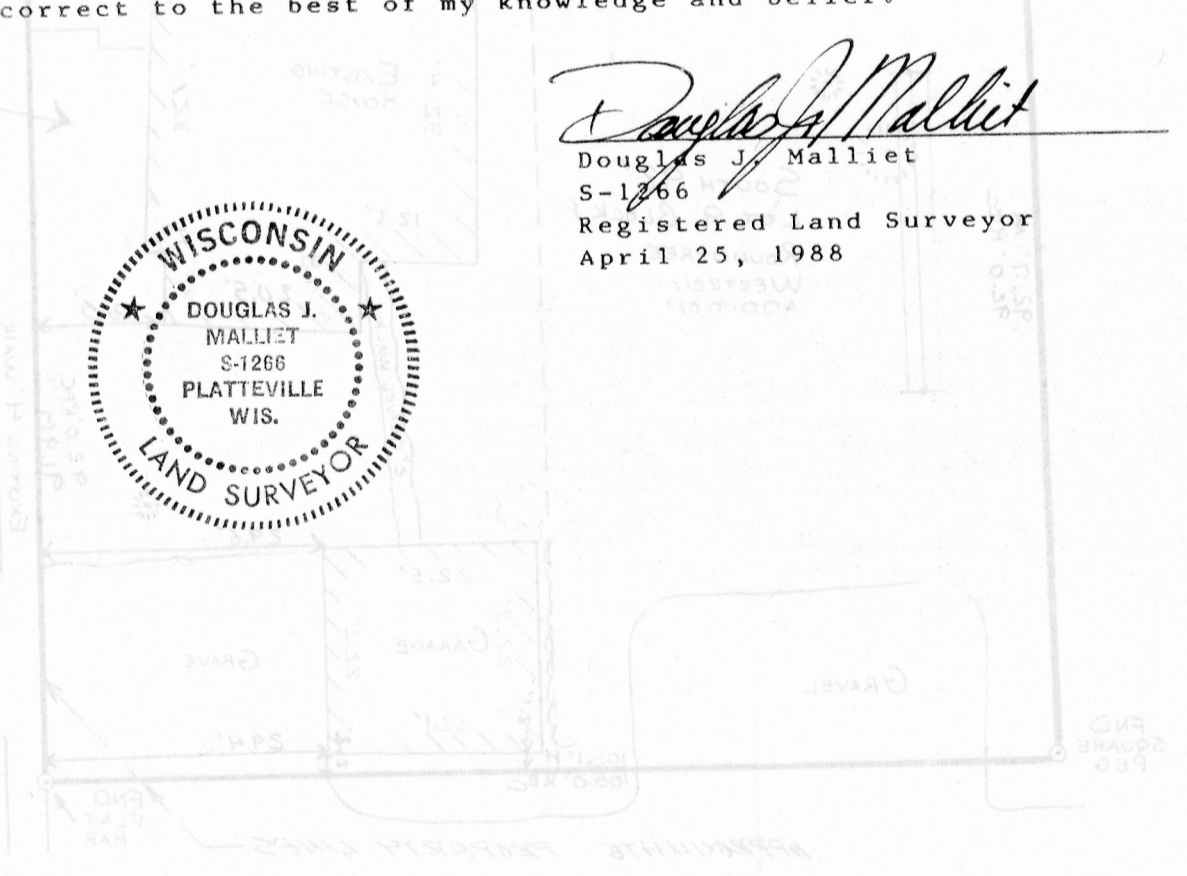

**D. F. BURBACH MUNICIPAL & CIVIL ENGINEERS**