

MORTGAGE SURVEY 31

City of Platteville - Roundtree Railroad Addition

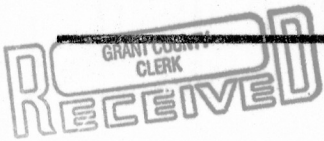

DEC 21 1990

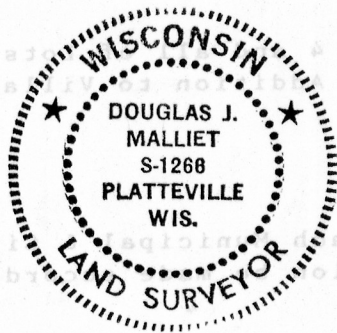
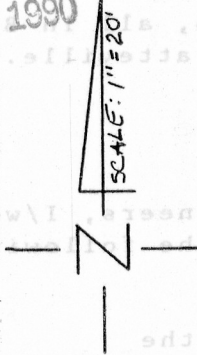

Douglas J. Malliet
DOUGLAS J. MALLIET
5-1266
REGISTERED LAND SURVEYOR
OCTOBER 6, 1987

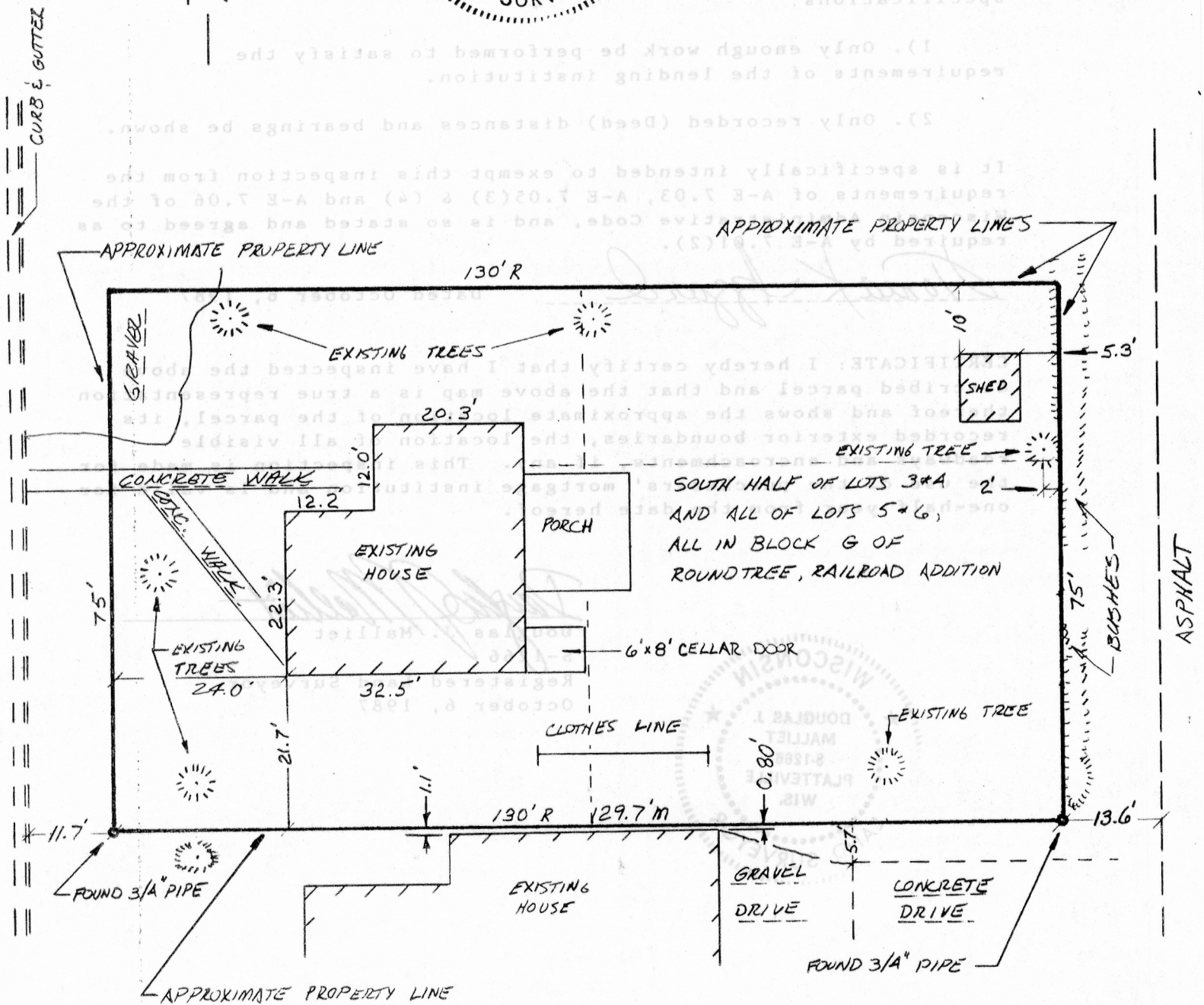

D. F. BURBACH MUNICIPAL & CIVIL ENGINEERS

5992 STATE HIGHWAY 80 SOUTH • PLATTEVILLE, WISCONSIN 53818 • (608) 348-3262

31

MORTGAGE SURVEY

City of Platteville - Railroad Addition



LEGAL DESCRIPTION:

South half of Lots 3 and 4 and all of Lots 5 and 6, all in Block G of Roundtree, Railroad Addition to Village of Platteville.

SURVEYOR'S NOTE:

As clients of D. F. Burbach Municipal & Civil Engineers, I/we request that the inspection be made according to the following specifications:

- 1). Only enough work be performed to satisfy the requirements of the lending institution.
- 2). Only recorded (Deed) distances and bearings be shown.

It is specifically intended to exempt this inspection from the requirements of A-E 7.03, A-E 7.05(3) & (4) and A-E 7.06 of the Wisconsin Administrative Code, and is so stated and agreed to as required by A-E 7.01(2).

Tomaz Izzard

Dated October 6, 1987

CERTIFICATE: I hereby certify that I have inspected the above described parcel and that the above map is a true representation thereof and shows the approximate location of the parcel, its recorded exterior boundaries, the location of all visible roadways and encroachments, if any. This inspection is made for the use of the purchasers' mortgage institution and is valid for one-half year from the date hereof.

Douglas J. Malliet

Douglas J. Malliet
S-1166
Registered Land Surveyor
October 6, 1987

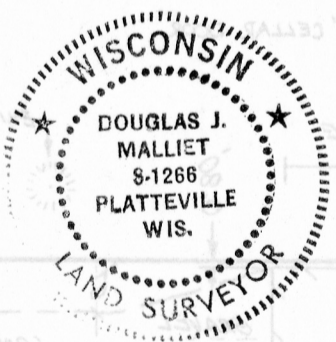

D. F. BURBACH MUNICIPAL & CIVIL ENGINEERS
D. F. BURBACH MUNICIPAL & CIVIL ENGINEERS