

MORTGAGE SURVEY 28

City of Platteville - Roundtree's Northwestern Addition

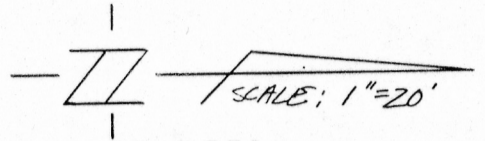

NOTE: THE PARCEL IS LOT 2 BLOCK F ACCORDING TO THE RECORDED PLAT OF ROUNDTREES NORTHWESTERN ADDITION, BUT IS RECORDED AND ASSESSED AS LOT 4 BLOCK F OF ROUNDTREES NORTHWESTERN ADDITION.

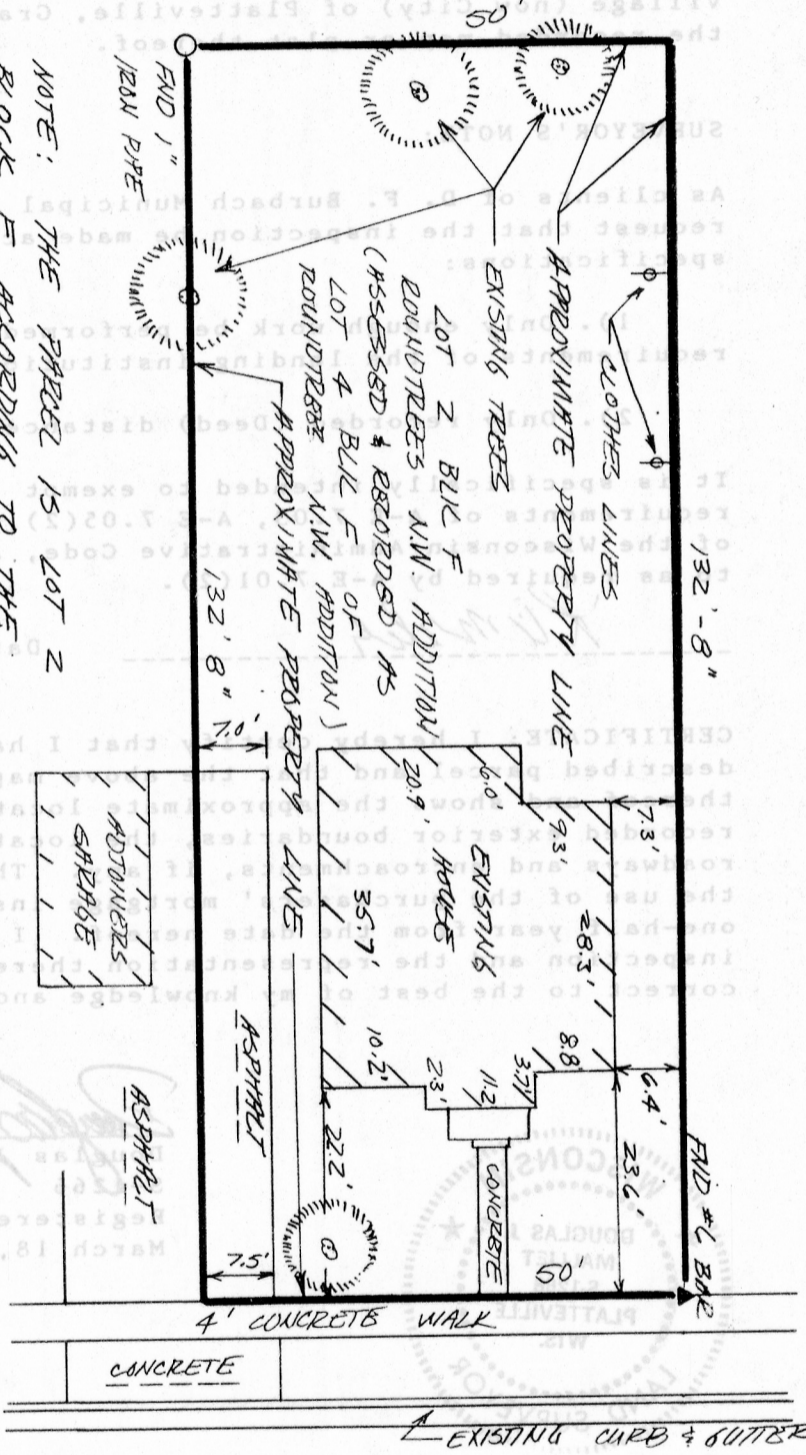

Douglas J. Mallett
Douglas J. Mallett
5-1268
REGISTERED LAND SURVEYOR
MARCH 18, 1988

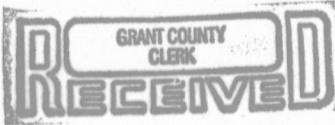

DEC 21 1990

D. F. BURBACH MUNICIPAL & CIVIL ENGINEERS

5992 STATE HIGHWAY 80 SOUTH • PLATTEVILLE, WISCONSIN 53818 • (608) 348-3262

28

MORTGAGE SURVEY

City of Platteville - Grant County - Wisconsin - 1988

LEGAL DESCRIPTION:

Lot 4 of Block F of Rountree's Northwestern Addition to the Village (now City) of Platteville, Grant Co., Wis., according to the recorded map or plat thereof.

SURVEYOR'S NOTE:

As clients of D. F. Burbach Municipal & Civil Engineers, I/we request that the inspection be made according to the following specifications:

- 1). Only enough work be performed to satisfy the requirements of the lending institution.
- 2). Only recorded (Deed) distances and bearings be shown.

It is specifically intended to exempt this inspection from the requirements of A-E 7.03, A-E 7.05(2), (3), and (4) and A-E 7.06 of the Wisconsin Administrative Code, and is so stated and agreed to as required by A-E 7.01(2).

R. W. Welch

Dated March 18, 1988

CERTIFICATE: I hereby certify that I have inspected the above described parcel and that the above map is a true representation thereof and shows the approximate location of the parcel, its recorded exterior boundaries, the location of all visible roadways and encroachments, if any. This inspection is made for the use of the purchasers' mortgage institution and is valid for one-half year from the date hereof. I further certify that such inspection and the representation thereof hereon are true and correct to the best of my knowledge and belief.

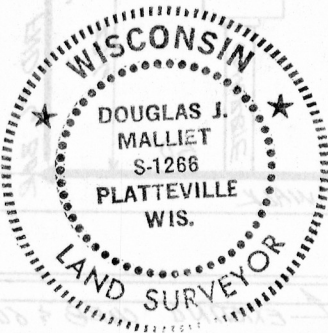

Douglas J. Malliet

Douglas J. Malliet
S-1266
Registered Land Surveyor
March 18, 1988



D. F. BURBACH MUNICIPAL & CIVIL ENGINEERS