

MORTGAGE SURVEY 25

City of Platteville - Roundtree's Eastern Addition

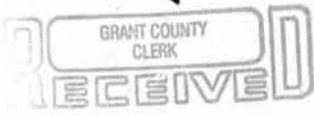

Douglas J. Malliet
DOUGLAS J. MALLIET
S-1266
REGISTERED LAND SURVEYOR
MAY 6, 1989



DEC 21 1990

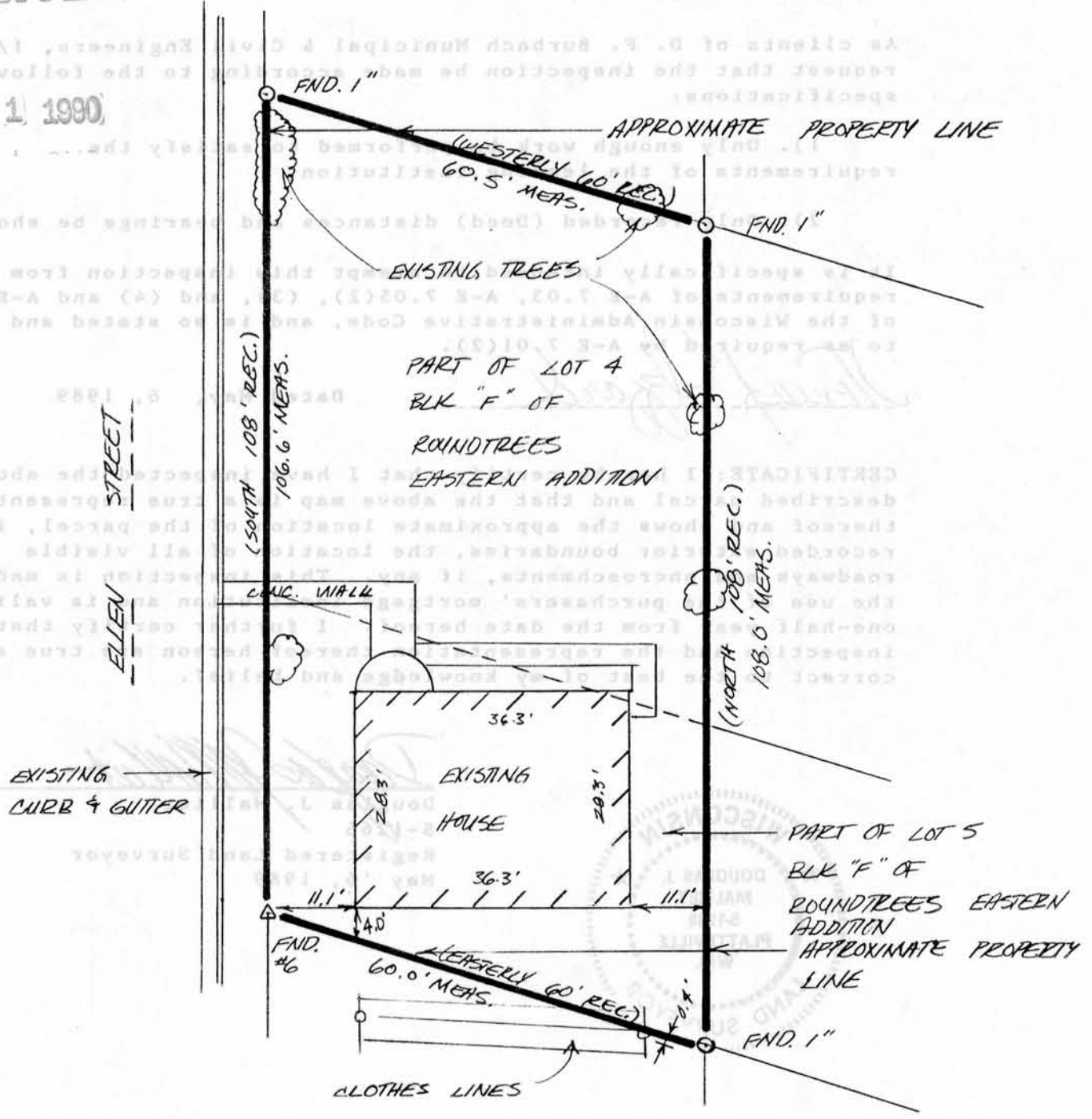

D. F. BURBACH MUNICIPAL & CIVIL ENGINEERS

5992 STATE HIGHWAY 80 SOUTH • PLATTEVILLE, WISCONSIN 53818 • (608) 348-3262

22 MORTGAGE SURVEY 22

LEGAL DESCRIPTION:

A part of Lots Four (4) and Five (5), Block "F". Rountree's Eastern Addition to the City of Platteville, Grant County, Wisconsin, described as follows:
Commence at the Northwest corner of Lot 4, Block "F";
thence South along the Easterly side of Ellen Street, 108 feet;
thence East on a line parallel with the North boundary of said Lot 4, 60 feet;
thence North on a line parallel with the East line of Ellen Street, 108 Feet, to the North boundary line of said Lot 4;
thence Westerly along the North boundary line of said Lot 4, 60 feet to the place of beginning.

SURVEYOR'S NOTE:

As clients of D. F. Burbach Municipal & Civil Engineers, I/we request that the inspection be made according to the following specifications:

- 1). Only enough work be performed to satisfy the requirements of the lending institution.
- 2). Only recorded (Deed) distances and bearings be shown.

It is specifically intended to exempt this inspection from the requirements of A-E 7.03, A-E 7.05(2), (3), and (4) and A-E 7.06 of the Wisconsin Administrative Code, and is so stated and agreed to as required by A-E 7.01(2).

Thomas Szard

Dated May, 6, 1989

CERTIFICATE: I hereby certify that I have inspected the above described parcel and that the above map is a true representation thereof and shows the approximate location of the parcel, its recorded exterior boundaries, the location of all visible roadways and encroachments, if any. This inspection is made for the use of the purchasers' mortgage institution and is valid for one-half year from the date hereof. I further certify that such inspection and the representation thereof hereon are true and correct to the best of my knowledge and belief.

Douglas J. Malliet

Douglas J. Malliet
S-1266
Registered Land Surveyor
May '6, 1989



D. F. BURBACH MUNICIPAL & CIVIL ENGINEERS

Box 96B, Highway 80 South • PLATTEVILLE, WISCONSIN 53818 • (608) 348-3262