

F1 787

# MORTGAGE SURVEY 24

City of Platteville - Roundtree's Eastern Addition

SCALE 1" = 30'

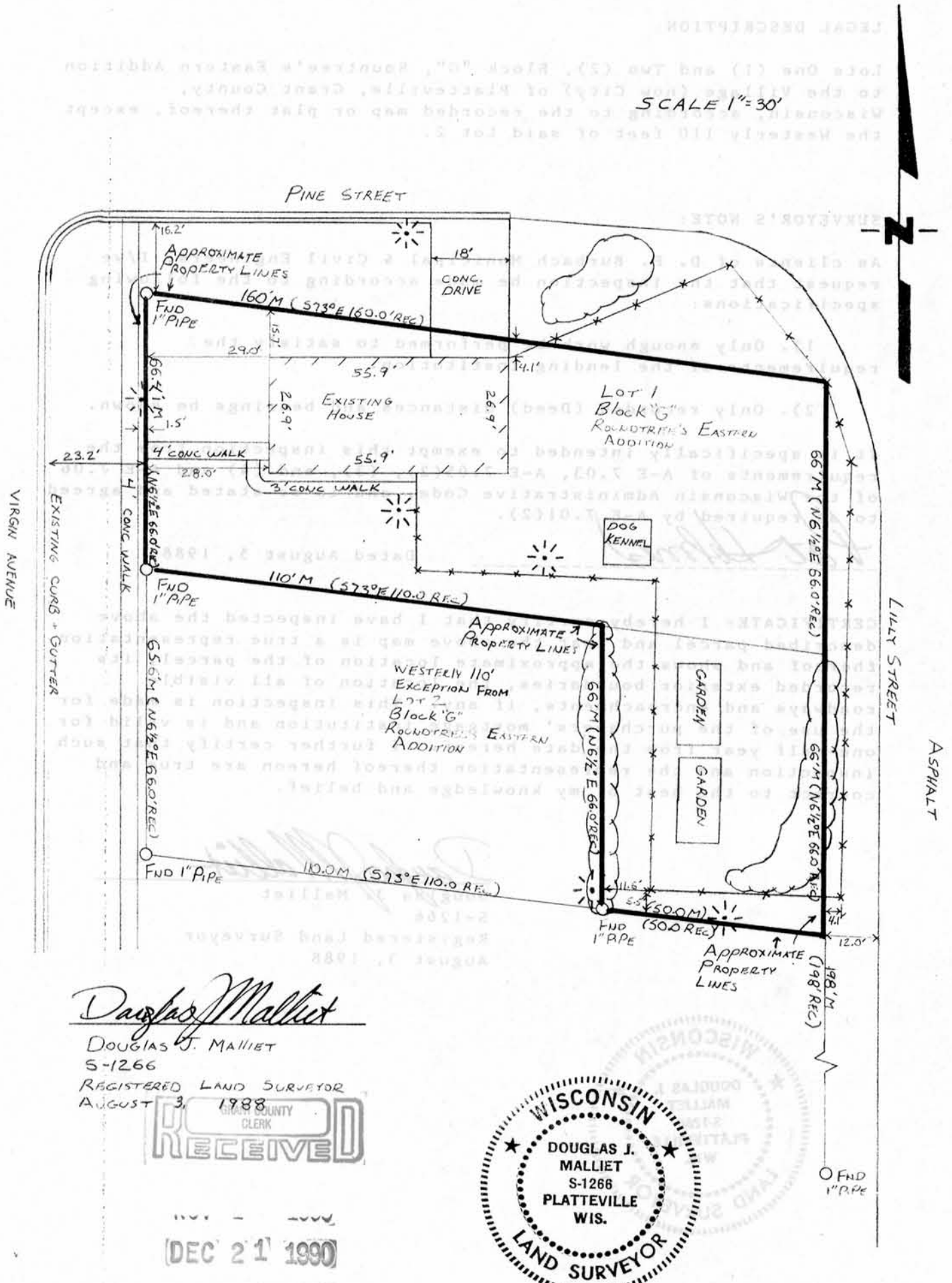

*Douglas J. Malliet*

DOUGLAS J. MALLIET  
S-1266  
REGISTERED LAND SURVEYOR  
AUGUST 3, 1988

RECEIVED  
CLERK

DEC 21 1990

WISCONSIN  
DOUGLAS J. MALLIET  
S-1266  
PLATTEVILLE  
WIS.  
LAND SURVEYOR

D. F. BURBACH MUNICIPAL & CIVIL ENGINEERS

5992 STATE HIGHWAY 80 SOUTH • PLATTEVILLE, WISCONSIN 53818 • (608) 348-3262

42

# MORTGAGE SURVEY

### LEGAL DESCRIPTION:

Lots One (1) and Two (2), Block "G", Rountree's Eastern Addition to the Village (now City) of Platteville, Grant County, Wisconsin, according to the recorded map or plat thereof, except the Westerly 110 feet of said Lot 2.

### SURVEYOR'S NOTE:

As clients of D. F. Burbach Municipal & Civil Engineers, I/we request that the inspection be made according to the following specifications:

- 1). Only enough work be performed to satisfy the requirements of the lending institution.
- 2). Only recorded (Deed) distances and bearings be shown.

It is specifically intended to exempt this inspection from the requirements of A-E 7.03, A-E 7.05(2), (3), and (4) and A-E 7.06 of the Wisconsin Administrative Code, and is so stated and agreed to as required by A-E 7.01(2).

*Pat LeBours*

Dated August 5, 1988

CERTIFICATE: I hereby certify that I have inspected the above described parcel and that the above map is a true representation thereof and shows the approximate location of the parcel, its recorded exterior boundaries, the location of all visible roadways and encroachments, if any. This inspection is made for the use of the purchasers' mortgage institution and is valid for one-half year from the date hereof. I further certify that such inspection and the representation thereof hereon are true and correct to the best of my knowledge and belief.

*Douglas J. Malliet*

Douglas J. Malliet  
S-1266  
Registered Land Surveyor  
August 3, 1988



**D. F. BURBACH MUNICIPAL & CIVIL ENGINEERS**