

#294

MORTGAGE SURVEY 15

City of Platteville - Liberty Bell Subdivision

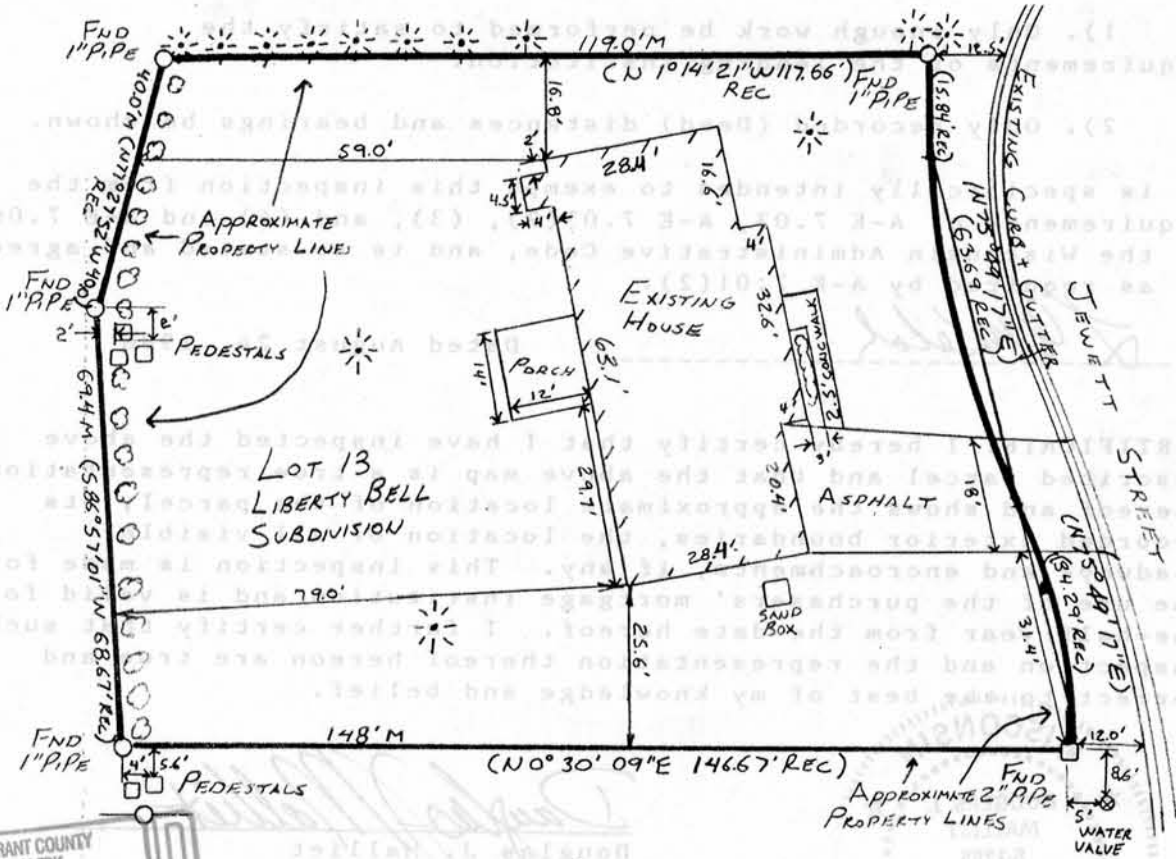

GRANT COUNTY CLERK
RECEIVED

DEC 21 1990



Douglas Malliet

DOUGLAS J. MALLIET
 S-1266
 REGISTERED LAND SURVEYOR
 AUGUST 24, 1988

D. F. BURBACH MUNICIPAL & CIVIL ENGINEERS

5992 STATE HIGHWAY 80 SOUTH • PLATTEVILLE, WISCONSIN 53818 • (608) 348-3262

12 / MORTGAGE SURVEY

LEGAL DESCRIPTION:

Lot 13 of Libertybell Subdivision, City of Platteville, Grant County, Wisconsin.

SURVEYOR'S NOTE:

As clients of D. F. Burbach Municipal & Civil Engineers, I/we request that the inspection be made according to the following specifications:

- 1). Only enough work be performed to satisfy the requirements of the lending institution.
- 2). Only recorded (Deed) distances and bearings be shown.

It is specifically intended to exempt this inspection from the requirements of A-E 7.03, A-E 7.05(2), (3), and (4) and A-E 7.06 of the Wisconsin Administrative Code, and is so stated and agreed to as required by A-E 7.01(2).

L. J. Malliet

Dated August 24, 1988

CERTIFICATE: I hereby certify that I have inspected the above described parcel and that the above map is a true representation thereof and shows the approximate location of the parcel, its recorded exterior boundaries, the location of all visible roadways and encroachments, if any. This inspection is made for the use of the purchasers' mortgage institution and is valid for one-half year from the date hereof. I further certify that such inspection and the representation thereof hereon are true and correct to the best of my knowledge and belief.



Douglas J. Malliet
 Douglas J. Malliet
 S-1266
 Registered Land Surveyor
 August 24, 1988

