

MORTGAGE SURVEY 14

City of Platteville - Liberty Bell Subdivision

Douglas J. Mallett
DOUGLAS J. MALLIET
S-1266

REGISTERED LAND SURVEYOR
SEPTEMBER 11, 1987

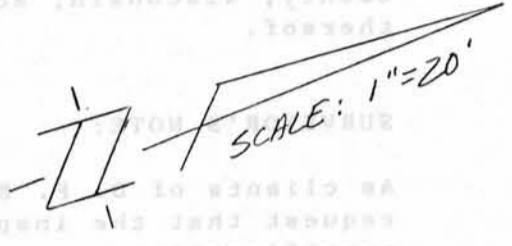

GRANT COUNTY CLERK
RECEIVED



DEC 21 1990

MADISON STREET

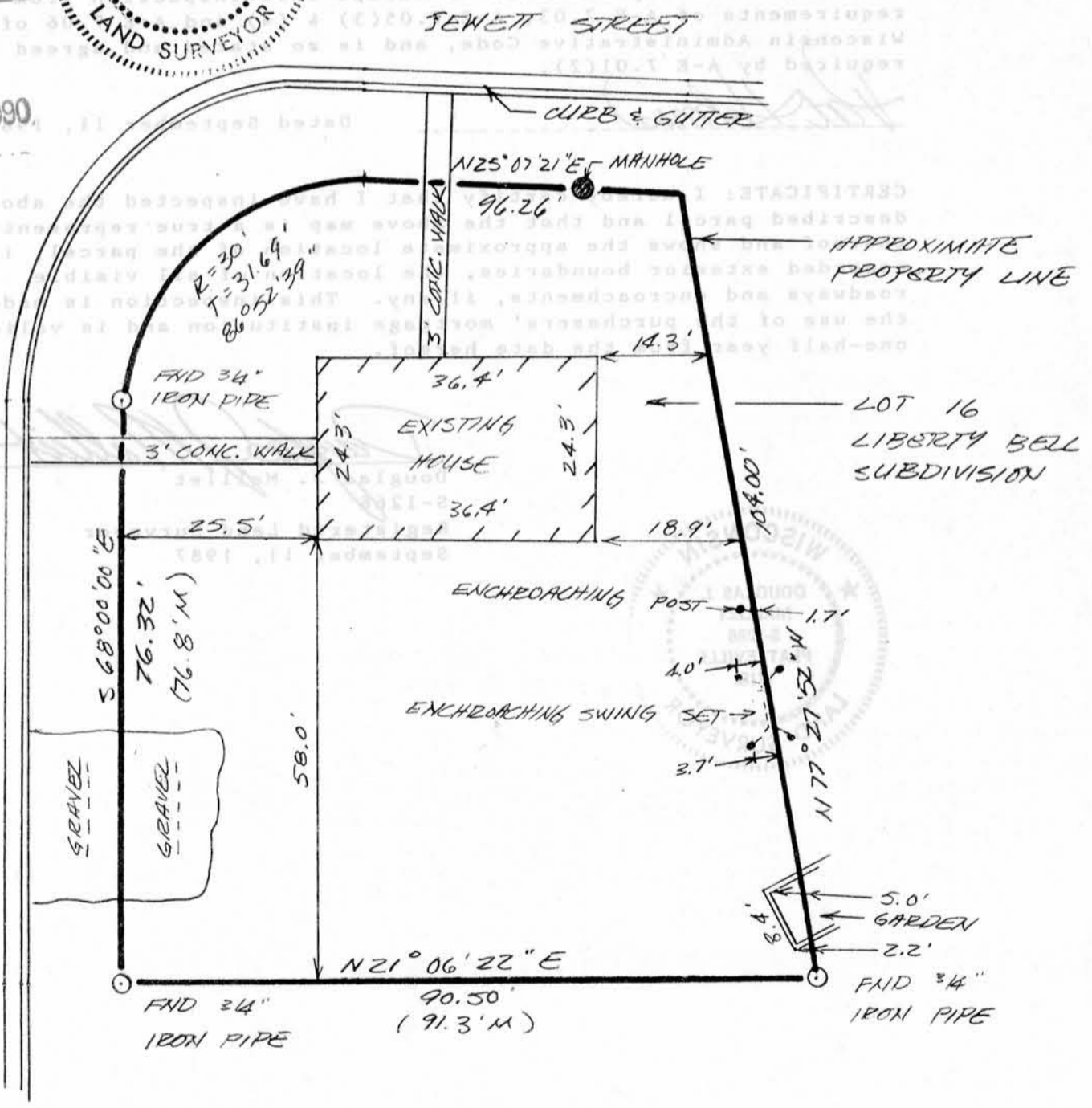

D. F. BURBACH MUNICIPAL & CIVIL ENGINEERS

5992 STATE HIGHWAY 80 SOUTH • PLATTEVILLE, WISCONSIN 53818 • (608) 348-3262

MORTGAGE SURVEY

LEGAL DESCRIPTION:

Lot 16 - Liberty Bell Subdivision, City of Platteville, Grant County, Wisconsin, according to the recorded map and plat thereof.

SURVEYOR'S NOTE:

As clients of D. F. Burbach Municipal & Civil Engineers, I/we request that the inspection be made according to the following specifications:

- 1). Only enough work be performed to satisfy the requirements of the lending institution.
- 2). Only recorded (Deed) distances and bearings be shown.

It is specifically intended to exempt this inspection from the requirements of A-E 7.03, A-E 7.05(3) & (4) and A-E 7.06 of the Wisconsin Administrative Code, and is so stated and agreed to as required by A-E 7.01(2).

Handwritten signature

Dated September 11, 1987

CERTIFICATE: I hereby certify that I have inspected the above described parcel and that the above map is a true representation thereof and shows the approximate location of the parcel, its recorded exterior boundaries, the location of all visible roadways and encroachments, if any. This inspection is made for the use of the purchasers' mortgage institution and is valid for one-half year from the date hereof.

Douglas J. Mallet
 Douglas J. Mallet
 S-1266
 Registered Land Surveyor
 September 11, 1987



D. F. BURBACH MUNICIPAL & CIVIL ENGINEERS
D. F. BURBACH MUNICIPAL & CIVIL ENGINEERS