

MORTGAGE SURVEY 13

City of Platteville - Homestead Addition

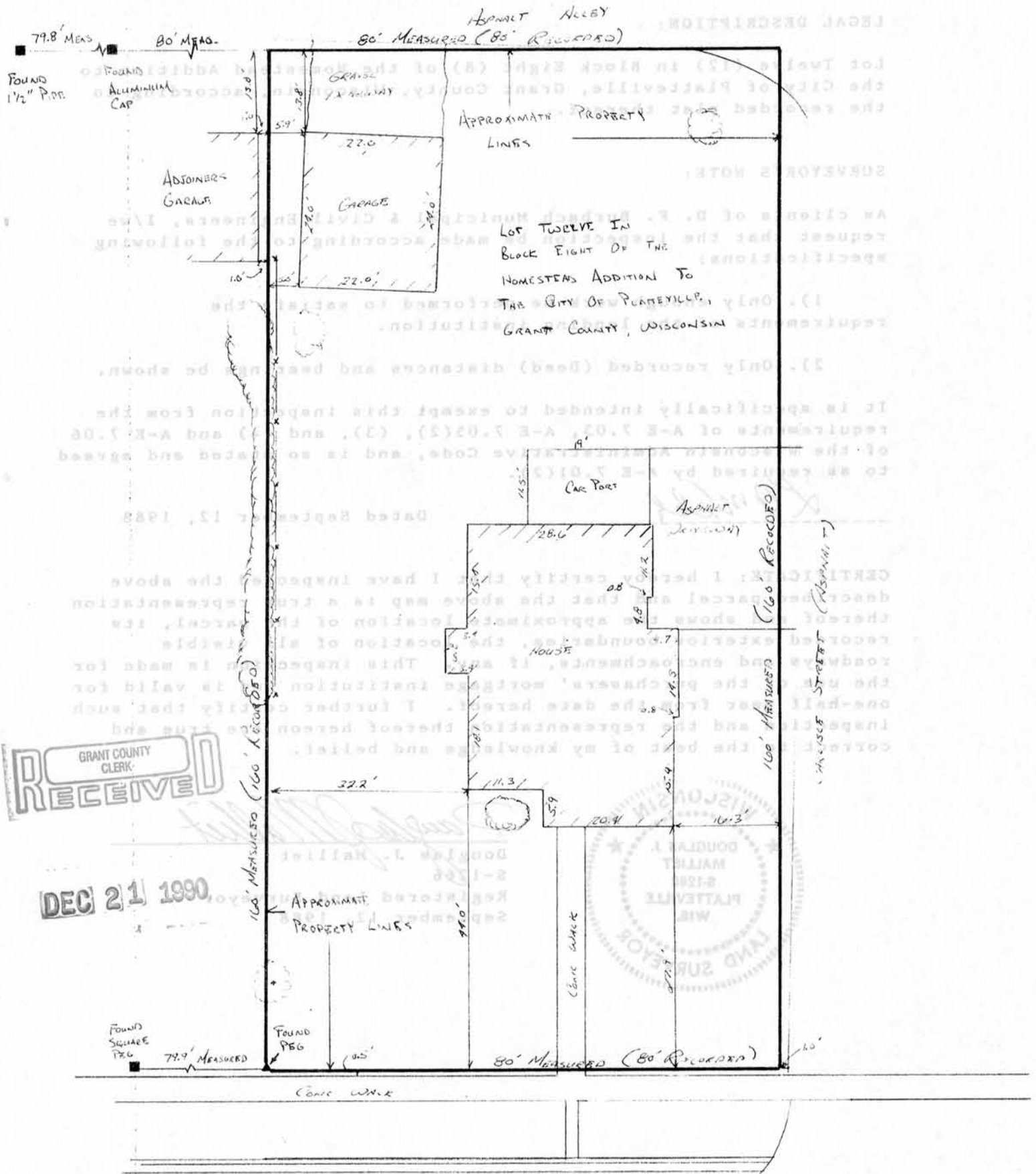

GRANT COUNTY CLERK RECEIVED

DEC 21 1990



ROUNDTREES



Douglas J. Malliet
 DOUGLAS J. MALLIET
 5-1266
 REGISTERED LAND SURVEYOR
 SEPTEMBER 12th 1988



D. F. BURBACH MUNICIPAL & CIVIL ENGINEERS

5992 STATE HIGHWAY 80 SOUTH • PLATTEVILLE, WISCONSIN 53818 • (608) 348-3262

13

MORTGAGE SURVEY

LEGAL DESCRIPTION:

Lot Twelve (12) in Block Eight (8) of the Homestead Addition to the City of Platteville, Grant County, Wisconsin, according to the recorded plat thereof.

SURVEYOR'S NOTE:

As clients of D. F. Burbach Municipal & Civil Engineers, I/we request that the inspection be made according to the following specifications:

- 1). Only enough work be performed to satisfy the requirements of the lending institution.
- 2). Only recorded (Deed) distances and bearings be shown.

It is specifically intended to exempt this inspection from the requirements of A-E 7.03, A-E 7.05(2), (3), and (4) and A-E 7.06 of the Wisconsin Administrative Code, and is so stated and agreed to as required by A-E 7.01(2).

L. G. Mallet

Dated September 12, 1988

CERTIFICATE: I hereby certify that I have inspected the above described parcel and that the above map is a true representation thereof and shows the approximate location of the parcel, its recorded exterior boundaries, the location of all visible roadways and encroachments, if any. This inspection is made for the use of the purchasers' mortgage institution and is valid for one-half year from the date hereof. I further certify that such inspection and the representation thereof hereon are true and correct to the best of my knowledge and belief.



Douglas J. Mallet
 Douglas J. Mallet
 S-1266
 Registered Land Surveyor
 September 12, 1988

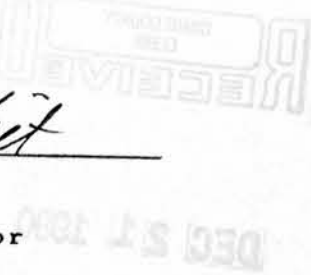

D. F. BURBACH MUNICIPAL & CIVIL ENGINEERS

BOX 96B, HIGHWAY 80 SOUTH • PLATTEVILLE, WISCONSIN 53818 • (608) 348-3262