

MORTGAGE SURVEY 12

City of Platteville - Homestead Addition

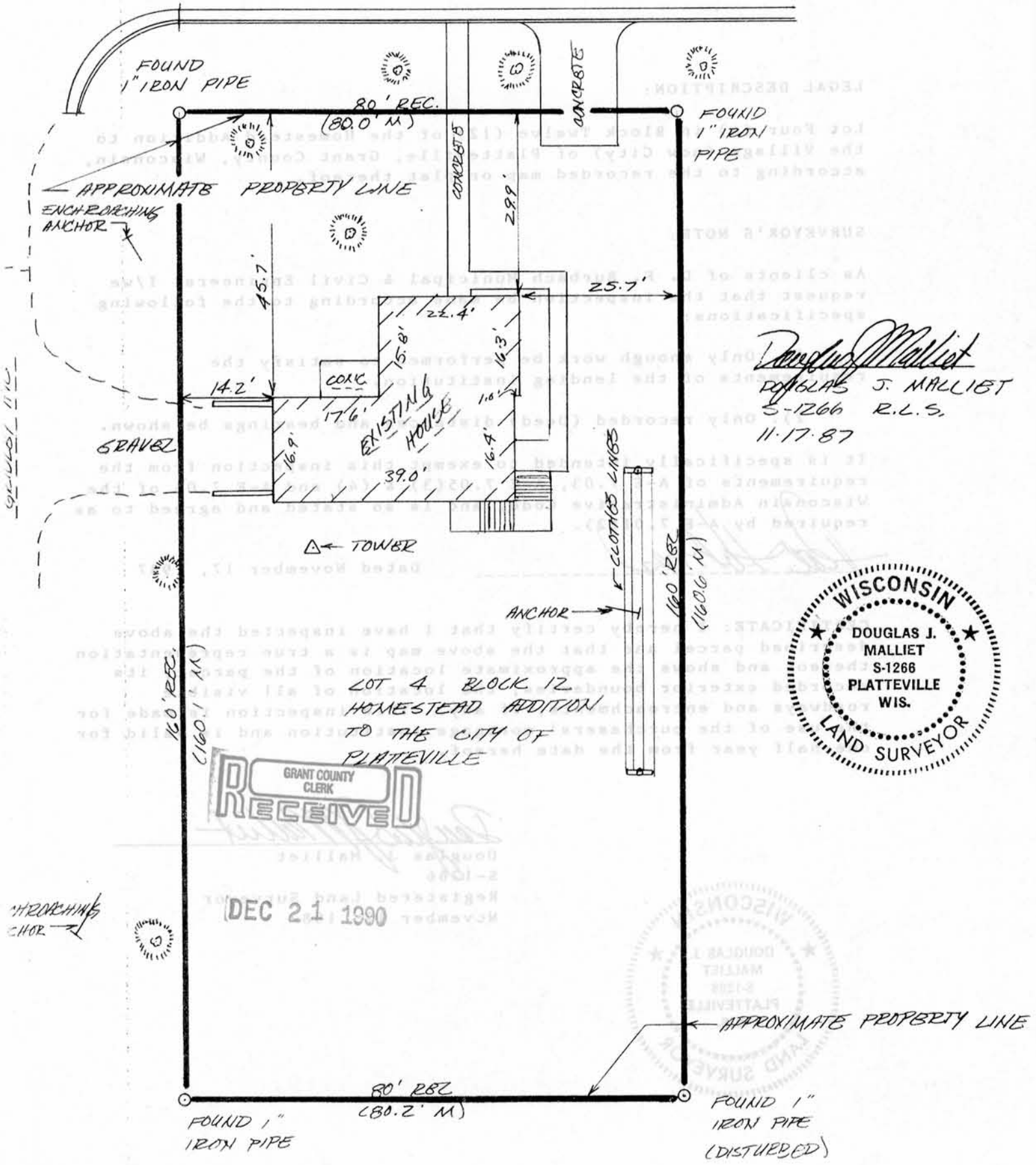

Douglas J. Malliet
 DOUGLAS J. MALLIET
 S-1266 R.L.S.
 11-17-87

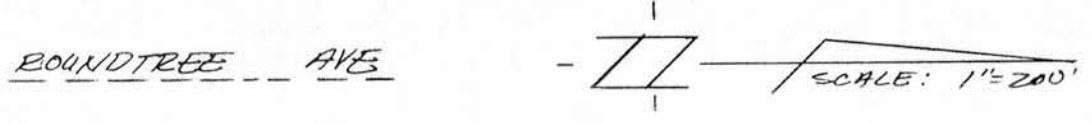

GRANT COUNTY CLERK
RECEIVED

DEC 21 1990

12

MORTGAGE SURVEY

LEGAL DESCRIPTION:

Lot Four (4) in Block Twelve (12) of the Homestead Addition to the Village (now City) of Platteville, Grant County, Wisconsin, according to the recorded map or plat thereof.

SURVEYOR'S NOTE:

As clients of D. F. Burbach Municipal & Civil Engineers, I/we request that the inspection be made according to the following specifications:

- 1). Only enough work be performed to satisfy the requirements of the lending institution.
- 2). Only recorded (Deed) distances and bearings be shown.

It is specifically intended to exempt this inspection from the requirements of A-E 7.03, A-E 7.05(3) & (4) and A-E 7.06 of the Wisconsin Administrative Code, and is so stated and agreed to as required by A-E 7.01(2).

Dated November 17, 1987

CERTIFICATE: I hereby certify that I have inspected the above described parcel and that the above map is a true representation thereof and shows the approximate location of the parcel, its recorded exterior boundaries, the location of all visible roadways and encroachments, if any. This inspection is made for the use of the purchasers' mortgage institution and is valid for one-half year from the date hereof.

Douglas J. Malliet
S-1266
Registered Land Surveyor
November 17, 1987



D. F. BURBACH MUNICIPAL & CIVIL ENGINEERS
D. F. BURBACH MUNICIPAL & CIVIL ENGINEERS