

MORTGAGE SURVEY

City of Platteville - Homestead Addition

1" = 20'

GRANT COUNTY CLERK
RECEIVED

DEC 21 1990

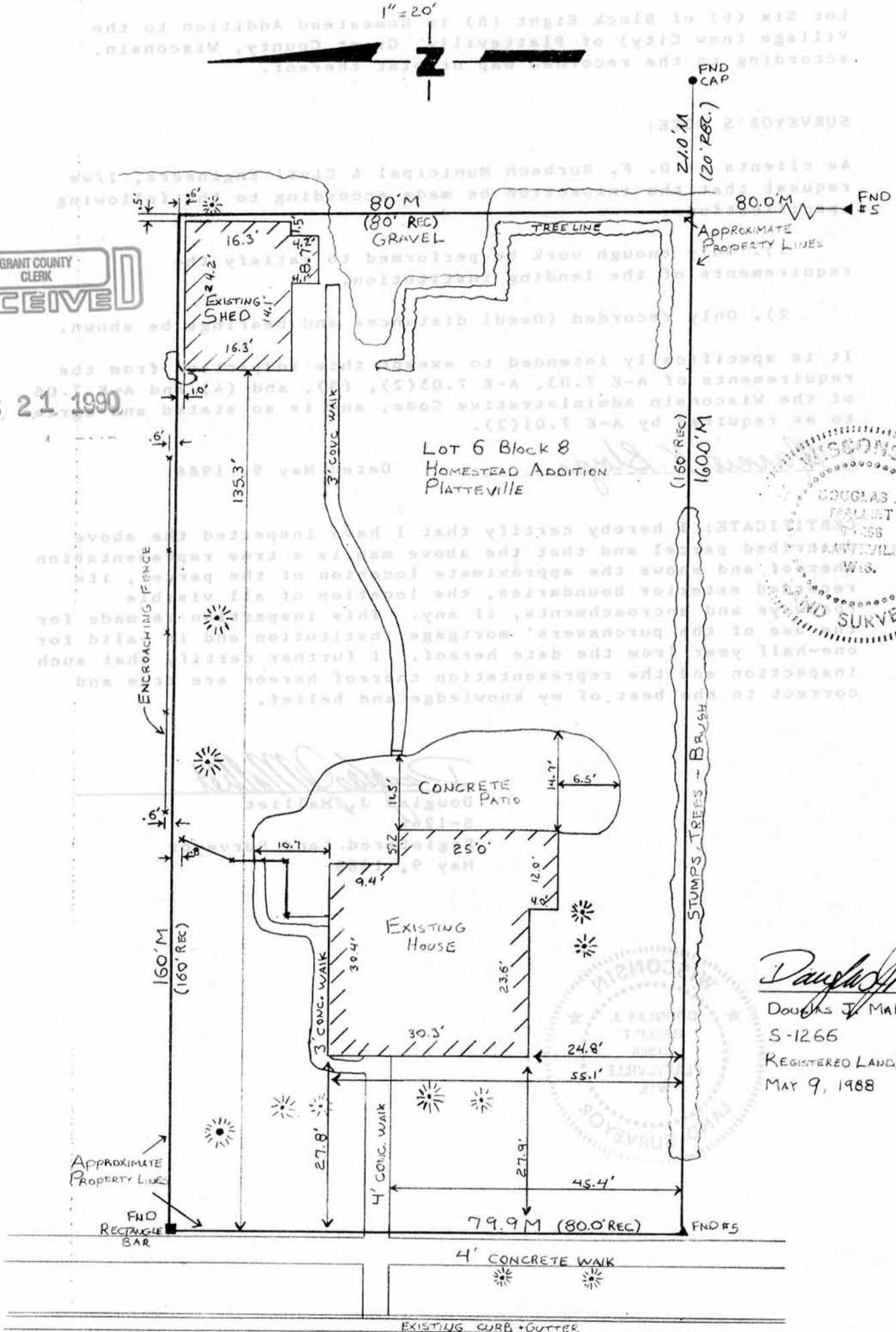

WISCONSIN
DOUGLAS J. MALLIET
REGISTERED LAND SURVEYOR
PLATTEVILLE, WIS.

Douglas J. Malliet
DOUGLAS J. MALLIET
S-1266
REGISTERED LAND SURVEYOR
MAY 9, 1988

D. F. BURBACH MUNICIPAL & CIVIL ENGINEERS

5992 STATE HIGHWAY 80 SOUTH • PLATTEVILLE, WISCONSIN 53818 • (608) 348-3262

MORTGAGE SURVEY

LEGAL DESCRIPTION:

Lot Six (6) of Block Eight (8) in Homestead Addition to the Village (now City) of Platteville, Grant County, Wisconsin, according to the recorded map or plat thereof.

SURVEYOR'S NOTE:

As clients of D. F. Burbach Municipal & Civil Engineers, I/we request that the inspection be made according to the following specifications:

- 1). Only enough work be performed to satisfy the requirements of the lending institution.
- 2). Only recorded (Deed) distances and bearings be shown.

It is specifically intended to exempt this inspection from the requirements of A-E 7.03, A-E 7.05(2), (3), and (4) and A-E 7.06 of the Wisconsin Administrative Code, and is so stated and agreed to as required by A-E 7.01(2).

Marnie K. Bloyer

Dated May 9, 1988

CERTIFICATE: I hereby certify that I have inspected the above described parcel and that the above map is a true representation thereof and shows the approximate location of the parcel, its recorded exterior boundaries, the location of all visible roadways and encroachments, if any. This inspection is made for the use of the purchasers' mortgage institution and is valid for one-half year from the date hereof. I further certify that such inspection and the representation thereof hereon are true and correct to the best of my knowledge and belief.

Douglas J. Malliet

Douglas J. Malliet
S-1266
Registered Land Surveyor
May 9, 1988



D. F. BURBACH MUNICIPAL & CIVIL ENGINEERS

Box 96B, Highway 80 South • Platteville, Wisconsin 53818 • (608) 348-3262