

4705

# MORTGAGE SURVEY 10

City of Platteville - Evans Addition

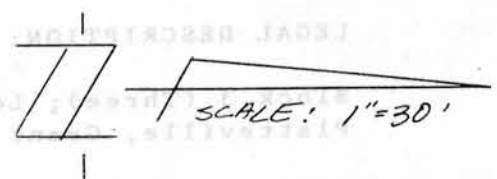
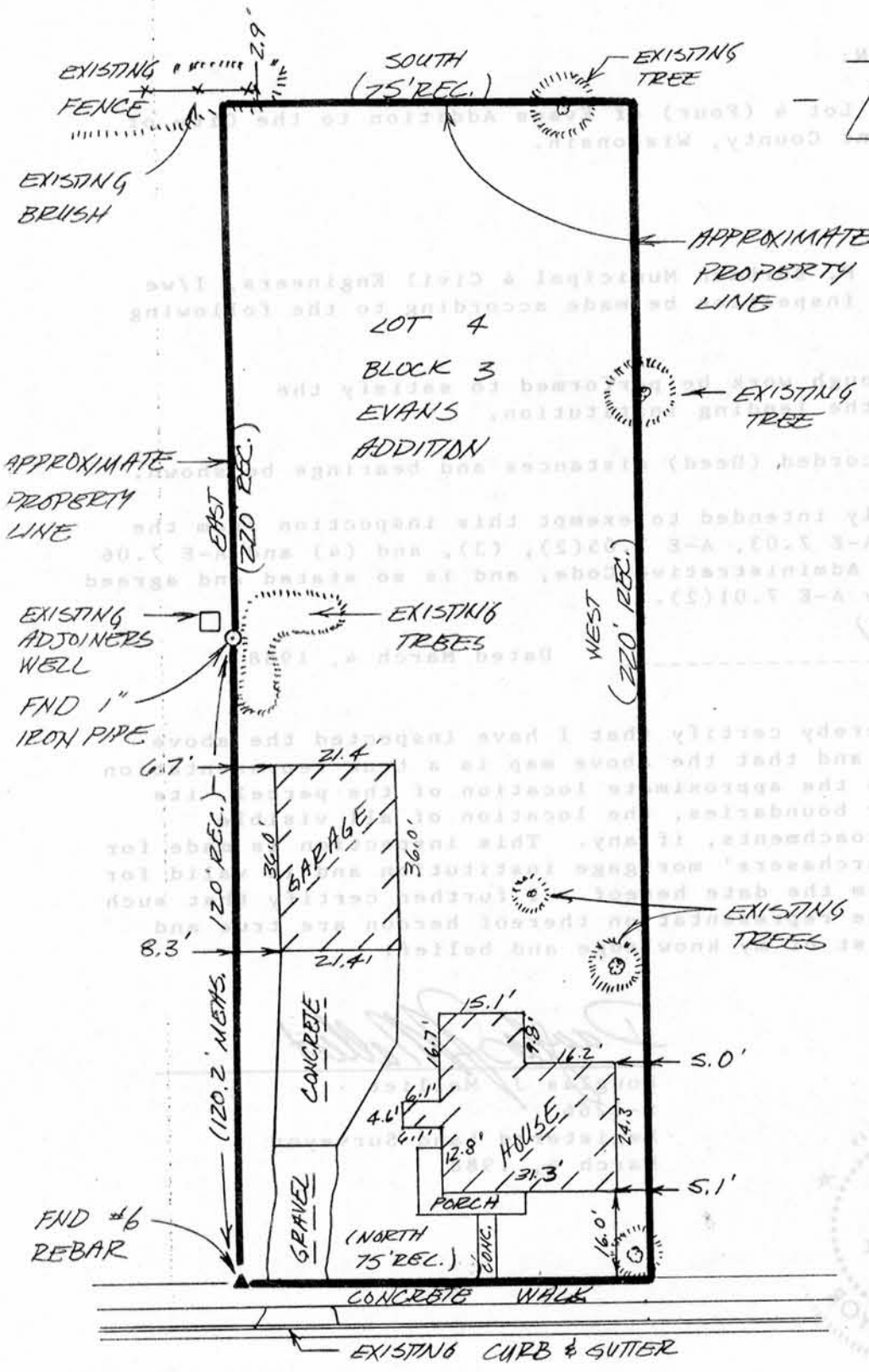

*Douglas J. Malliet*  
 DOUGLAS J. MALLIET

S-1266

REGISTERED LAND SURVEYOR

MARCH 7, 1988



DEC 21, 1990

HATHAWAY STREET

D. F. BURBACH MUNICIPAL & CIVIL ENGINEERS

5992 STATE HIGHWAY 80 SOUTH • PLATTEVILLE, WISCONSIN 53818 • (608) 348-3262

10

# MORTGAGE SURVEY

**LEGAL DESCRIPTION:**

Block 3 (Three); Lot 4 (Four) of Evans Addition to the City of Platteville, Grant County, Wisconsin.

**SURVEYOR'S NOTE:**

As clients of D. F. Burbach Municipal & Civil Engineers, I/we request that the inspection be made according to the following specifications:

- 1). Only enough work be performed to satisfy the requirements of the lending institution.
- 2). Only recorded (Deed) distances and bearings be shown.

It is specifically intended to exempt this inspection from the requirements of A-E 7.03, A-E 7.05(2), (3), and (4) and A-E 7.06 of the Wisconsin Administrative Code, and is so stated and agreed to as required by A-E 7.01(2).

*[Handwritten Signature]*

Dated March 4, 1988

**CERTIFICATE:** I hereby certify that I have inspected the above described parcel and that the above map is a true representation thereof and shows the approximate location of the parcel, its recorded exterior boundaries, the location of all visible roadways and encroachments, if any. This inspection is made for the use of the purchasers' mortgage institution and is valid for one-half year from the date hereof. I further certify that such inspection and the representation thereof hereon are true and correct to the best of my knowledge and belief.

*[Handwritten Signature: Douglas J. Malliet]*

Douglas J. Malliet  
S-1266  
Registered Land Surveyor  
March 4, 1988



DEC 5 1988

**D. F. BURBACH MUNICIPAL & CIVIL ENGINEERS**

Box 96B, Highway 80 South • Platteville, Wisconsin 53818 • (608) 348-3262