

MORTGAGE SURVEY 9

City of Platteville - Evans Addition

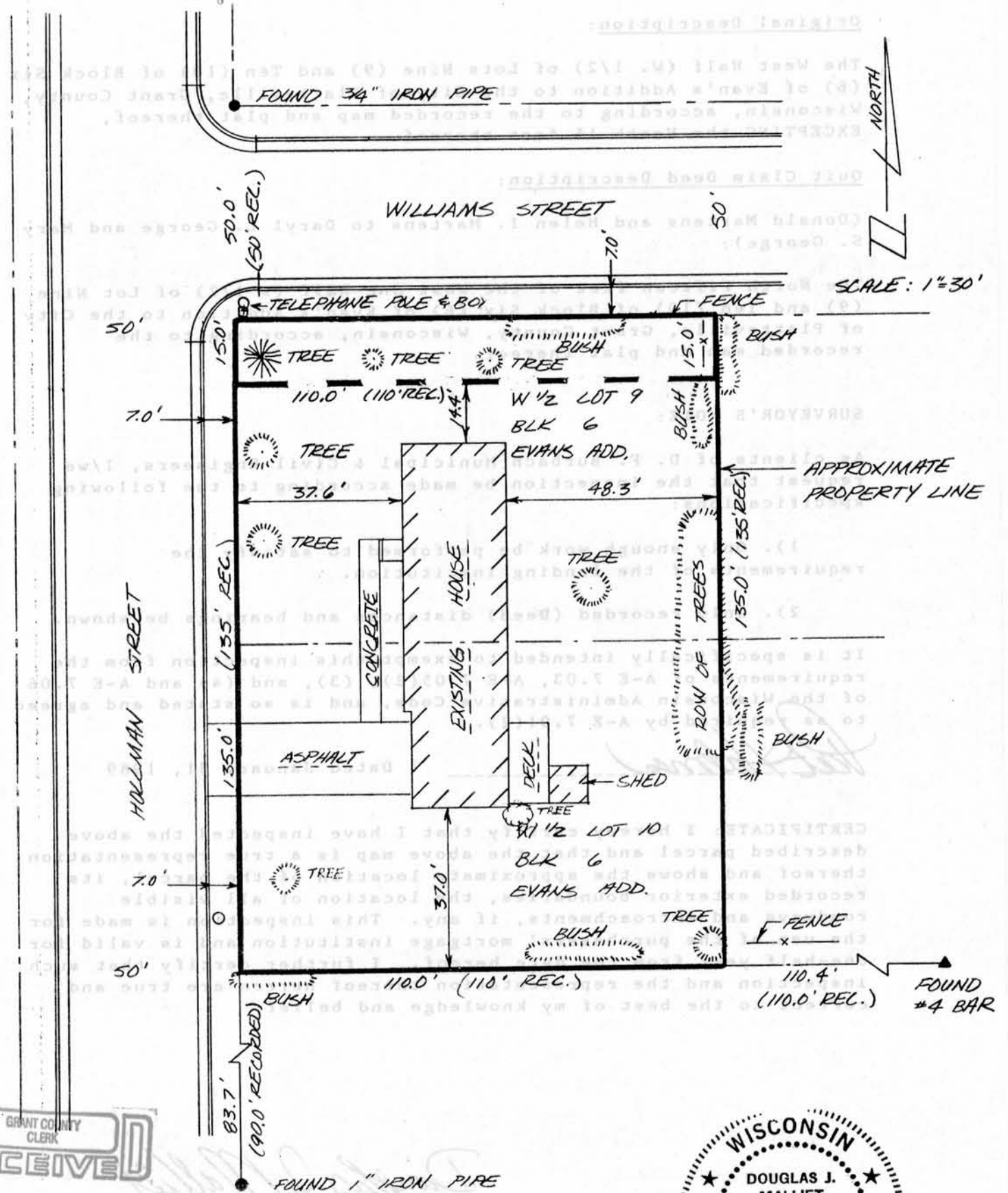

GRANT COUNTY CLERK
RECEIVED

DEC 21 1990

Douglas J. Malliet
 DOUGLAS J. MALLIET
 S-1266
 REGISTERED LAND SURVEYOR
 JANUARY 24, 1989



D. F. BURBACH MUNICIPAL & CIVIL ENGINEERS

BOX 96B, HIGHWAY 80 SOUTH • PLATTEVILLE, WISCONSIN 53818 • (608) 348-3262

9
MORTGAGE SURVEY

LEGAL DESCRIPTION:

Original Description:

The West Half (W. 1/2) of Lots Nine (9) and Ten (10) of Block Six (6) of Evan's Addition to the City of Platteville, Grant County, Wisconsin, according to the recorded map and plat thereof, EXCEPTING the North 15 feet thereof.

Quit Claim Deed Description:

(Donald Martens and Helen I. Martens to Daryl L. George and Mary S. George):

The North Fifteen feet of the West One-half (W 1/2) of Lot Nine (9) and Ten (10) of Block Six (6) of Evan's Addition to the City of Platteville, Grant County, Wisconsin, according to the recorded map and plat thereof.

SURVEYOR'S NOTE:

As clients of D. F. Burbach Municipal & Civil Engineers, I/we request that the inspection be made according to the following specifications:

- 1). Only enough work be performed to satisfy the requirements of the lending institution.
- 2). Only recorded (Deed) distances and bearings be shown.

It is specifically intended to exempt this inspection from the requirements of A-E 7.03, A-E 7.05(2), (3), and (4) and A-E 7.06 of the Wisconsin Administrative Code, and is so stated and agreed to as required by A-E 7.01(2).

[Signature] -----

Dated January 31, 1989

CERTIFICATE: I hereby certify that I have inspected the above described parcel and that the above map is a true representation thereof and shows the approximate location of the parcel, its recorded exterior boundaries, the location of all visible roadways and encroachments, if any. This inspection is made for the use of the purchasers' mortgage institution and is valid for one-half year from the date hereof. I further certify that such inspection and the representation thereof hereon are true and correct to the best of my knowledge and belief.



[Signature]
Douglas J. Malliet
S-1266
Registered Land Surveyor
January 31, 1989



D. F. BURBACH MUNICIPAL & CIVIL ENGINEERS

D. F. BURBACH MUNICIPAL & CIVIL ENGINEERS

Box 96B, Highway 80 South • Platteville, Wisconsin 53818 • (608) 348-3262