

#651

MORTGAGE SURVEY 5

City of Platteville - Carl's Addition



Douglas J. Malliet
DOUGLAS J. MALLIET
5-1266
REGISTERED LAND SURVEYOR
OCTOBER 20, 1987

SCALE: 1" = 20'

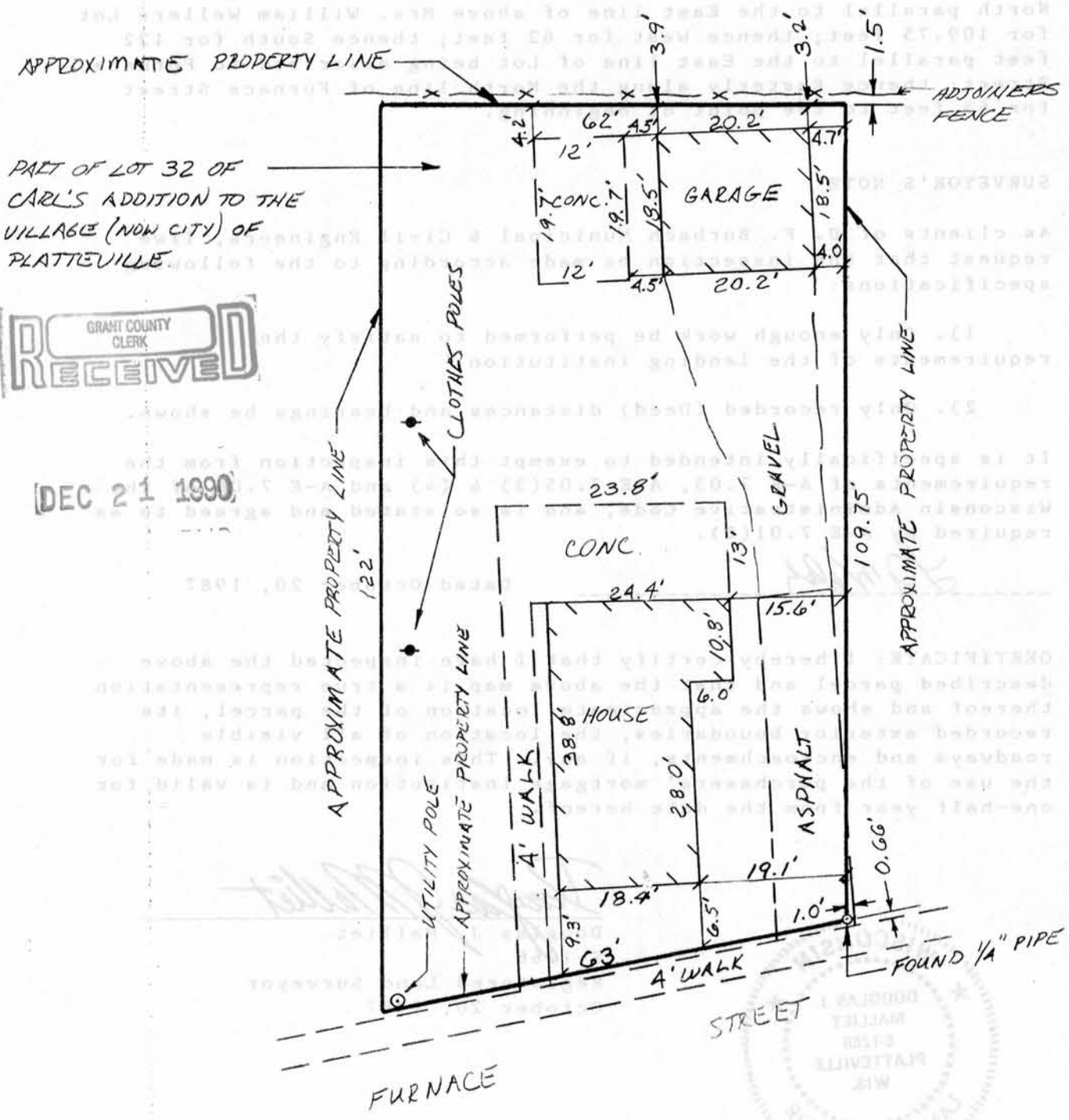

D. F. BURBACH MUNICIPAL & CIVIL ENGINEERS

5992 STATE HIGHWAY 80 SOUTH • PLATTEVILLE, WISCONSIN 53818 • (608) 348-3262

2

MORTGAGE SURVEY

LEGAL DESCRIPTION:

Part of Lot 32 of Carl's Addition to the Village (now City) of Platteville, Grant County, Wisconsin, according to the recorded map or plat thereof, described as follows, to-wit: Commencing at the Southeast corner of Mrs. William Wellers Lot at a stake fronting on Furnace Street, this stake also being the Southeast corner of Lot 32A, as platted on the Assessment Map of the City of Platteville, dated 1927, thence Easterly along the North line of Furnace Street for 12 feet to the point of beginning; thence North parallel to the East line of above Mrs. William Wellers Lot for 109.75 feet; thence West for 62 feet; thence South for 122 feet parallel to the East line of Lot being described to Furnace Street; thence Easterly along the North line of Furnace Street for 63 feet to the point of beginning.

SURVEYOR'S NOTE:

As clients of D. F. Burbach Municipal & Civil Engineers, I/we request that the inspection be made according to the following specifications:

- 1). Only enough work be performed to satisfy the requirements of the lending institution.
- 2). Only recorded (Deed) distances and bearings be shown.

It is specifically intended to exempt this inspection from the requirements of A-E 7.03, A-E 7.05(3) & (4) and A-E 7.06 of the Wisconsin Administrative Code, and is so stated and agreed to as required by A-E 7.01(2).

LG Welch

Dated October 20, 1987

CERTIFICATE: I hereby certify that I have inspected the above described parcel and that the above map is a true representation thereof and shows the approximate location of the parcel, its recorded exterior boundaries, the location of all visible roadways and encroachments, if any. This inspection is made for the use of the purchasers' mortgage institution and is valid for one-half year from the date hereof.

Douglas J. Malliet

 Douglas J. Malliet
 S-1266
 Registered Land Surveyor
 October 20, 1987



D. F. BURBACH MUNICIPAL & CIVIL ENGINEERS