

# MORTGAGE SURVEY

City of Platteville Annex to Park Addition



*Douglas Malliet*

DOUGLAS S. MALLIET  
S-1266  
REGISTERED LAND SURVEYOR  
OCTOBER 24, 1988

RIDGE AVE.

EXISTING CURB & GUTTER

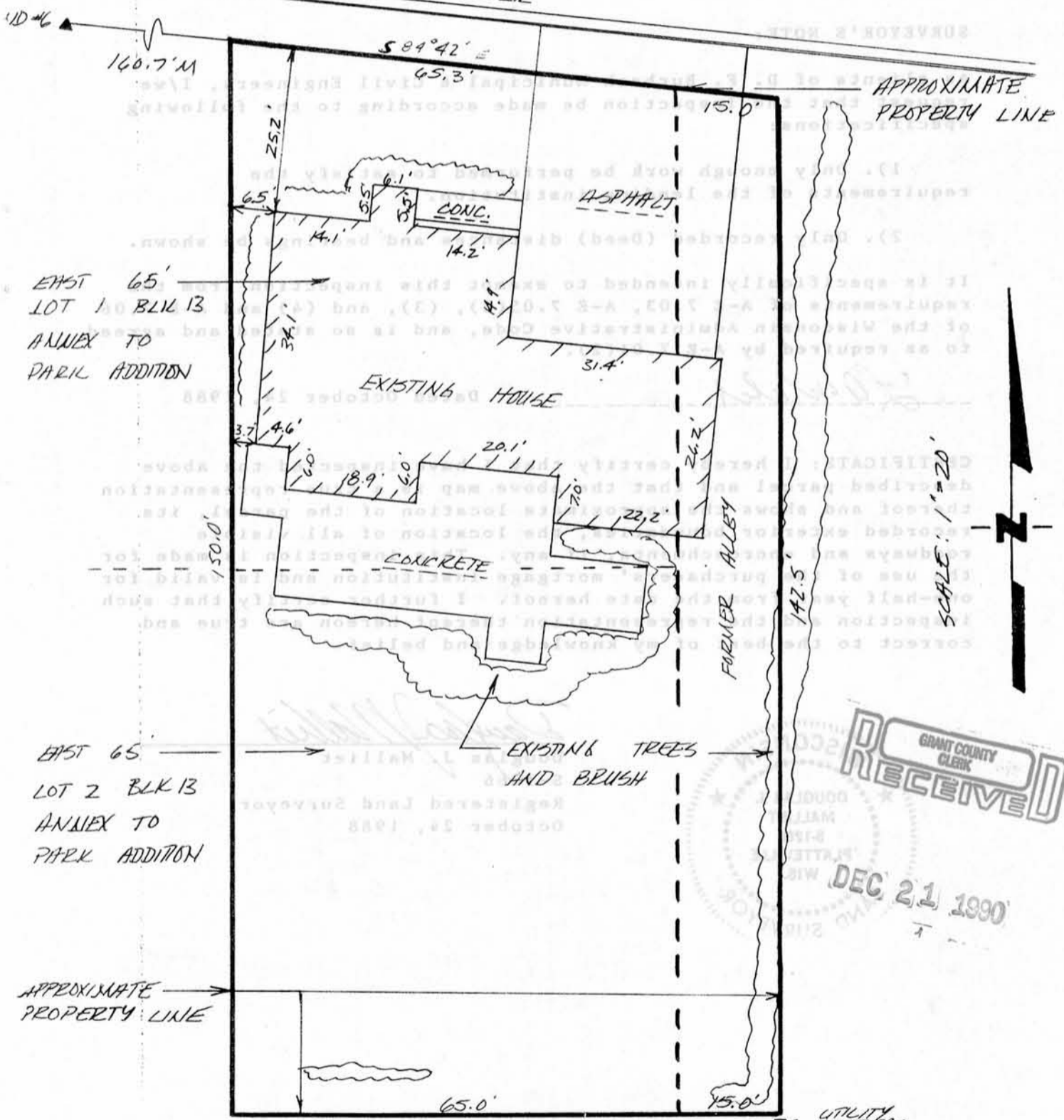

GRANT COUNTY CLERK  
**RECEIVED**

DEC 21 1990

**D. F. BURBACH MUNICIPAL & CIVIL ENGINEERS**

5992 STATE HIGHWAY 80 SOUTH • PLATTEVILLE, WISCONSIN 53818 • (608) 348-3262

3

# MORTGAGE SURVEY

**LEGAL DESCRIPTION:**

The East Sixty-five (65) feet of Lots One (1) and Two (2) in Block Thirteen (13), Annex to Park Addition to the City of Platteville, Grant County, Wisconsin, according to the recorded map or plat thereof.

Also a former alley way (now vacated) 15 feet in width running along the entire East side of the lands above described.

**SURVEYOR'S NOTE:**

As clients of D. F. Burbach Municipal & Civil Engineers, I/we request that the inspection be made according to the following specifications:

- 1). Only enough work be performed to satisfy the requirements of the lending institution.
- 2). Only recorded (Deed) distances and bearings be shown.

It is specifically intended to exempt this inspection from the requirements of A-E 7.03, A-E 7.05(2), (3), and (4) and A-E 7.06 of the Wisconsin Administrative Code, and is so stated and agreed to as required by A-E 7.01(2).

*L. M. Miller*

Dated October 24, 1988

**CERTIFICATE:** I hereby certify that I have inspected the above described parcel and that the above map is a true representation thereof and shows the approximate location of the parcel, its recorded exterior boundaries, the location of all visible roadways and encroachments, if any. This inspection is made for the use of the purchasers' mortgage institution and is valid for one-half year from the date hereof. I further certify that such inspection and the representation thereof hereon are true and correct to the best of my knowledge and belief.

*Douglas J. Malliet*

Douglas J. Malliet  
S-1066  
Registered Land Surveyor  
October 24, 1988



**D. F. BURBACH MUNICIPAL & CIVIL ENGINEERS**

Box 96B, Highway 80 South • Platteville, Wisconsin 53818 • (608) 348-3262