

MORTGAGE SURVEY

2

City of Platteville - Annex to Park Addition

RECEIVED
GRANT CLERK

DEC 21 1990

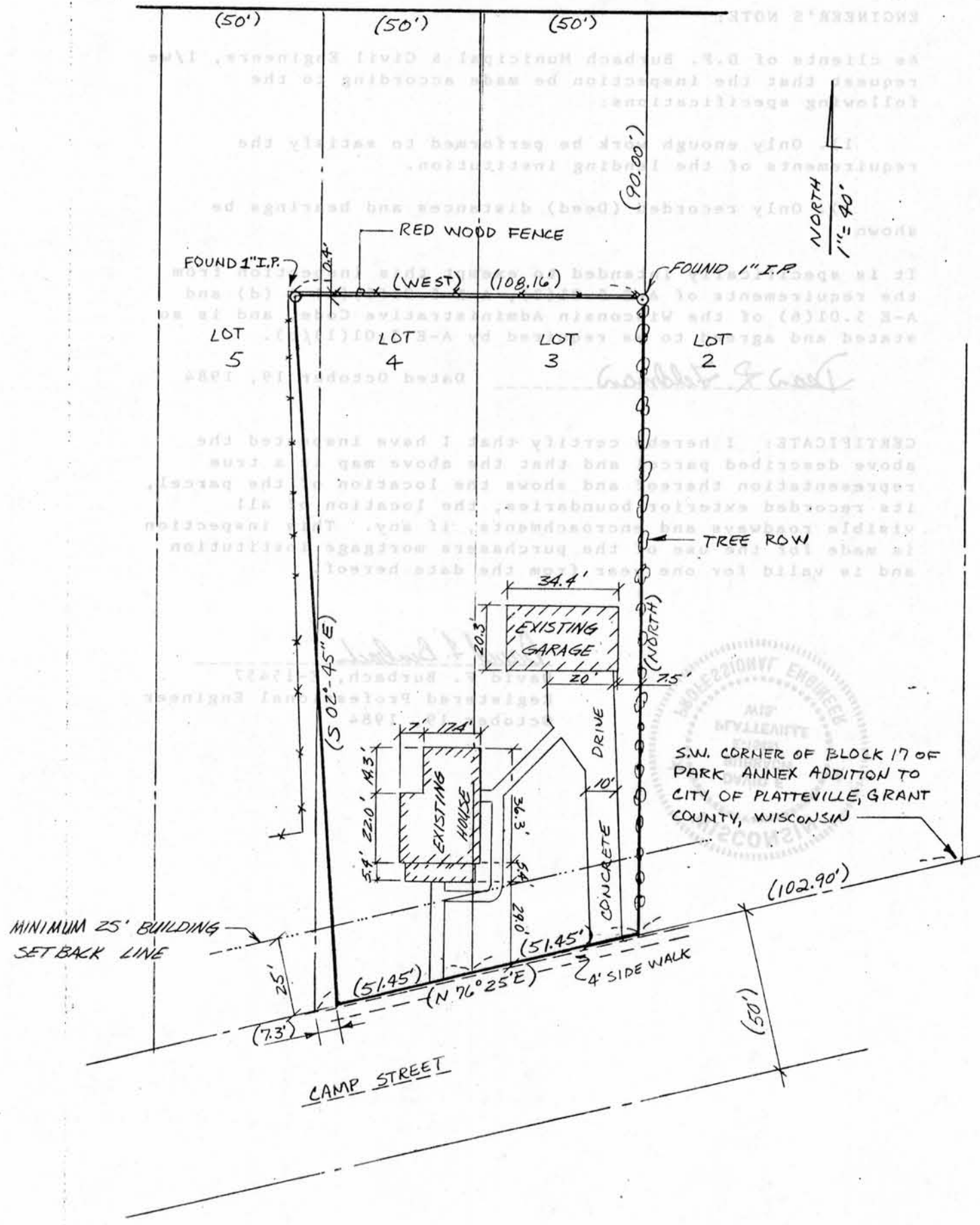

SW. CORNER OF BLOCK 17 OF
 PARK ANNEX ADDITION TO
 CITY OF PLATTEVILLE, GRANT
 COUNTY, WISCONSIN

D. F. BURBACH MUNICIPAL & CIVIL ENGINEERS

Box 96B, Highway 80 South • Platteville, Wisconsin 53818 • (608) 348-3262

LEGAL DESCRIPTION:

Part of Lots 3, 4 and 5 of Block 17 of Annex to Park Addition to the City of Platteville, Grant County, Wisconsin, according to the recorded map or plat thereof, described as follows, to-wit: Commence at the Southeast corner of Lot 3 of said Block 17; thence North to a point 90.00 feet South of the Northeast corner of said Lot 3, Block 17; thence West 108.16 feet; thence South 02-45 East to the Northerly right-of-way line of Camp Street; thence North 76-25 East along the Northerly right-of-way line of Camp Street to the place of beginning.

ENGINEER'S NOTE:

As clients of D.F. Burbach Municipal & Civil Engineers, I/we request that the inspection be made according to the following specifications:

- 1). Only enough work be performed to satisfy the requirements of the lending institution.
- 2). Only recorded (Deed) distances and bearings be shown.

It is specifically intended to exempt this inspection from the requirements of A-E 5.01(3), A-E 5.01(5)(c) & (d) and A-E 5.01(6) of the Wisconsin Administrative Code, and is so stated and agreed to as required by A-E 5.01(1)(b).

Dean R. Feldman

Dated October 19, 1984

CERTIFICATE: I hereby certify that I have inspected the above described parcel and that the above map is a true representation thereof and shows the location of the parcel, its recorded exterior boundaries, the location of all visible roadways and encroachments, if any. This inspection is made for the use of the purchasers mortgage institution and is valid for one year from the date hereof.

David F. Burbach

David F. Burbach, E-15457
Registered Professional Engineer
October 19, 1984

