

# MORTGAGE SURVEY 129

City of Platteville

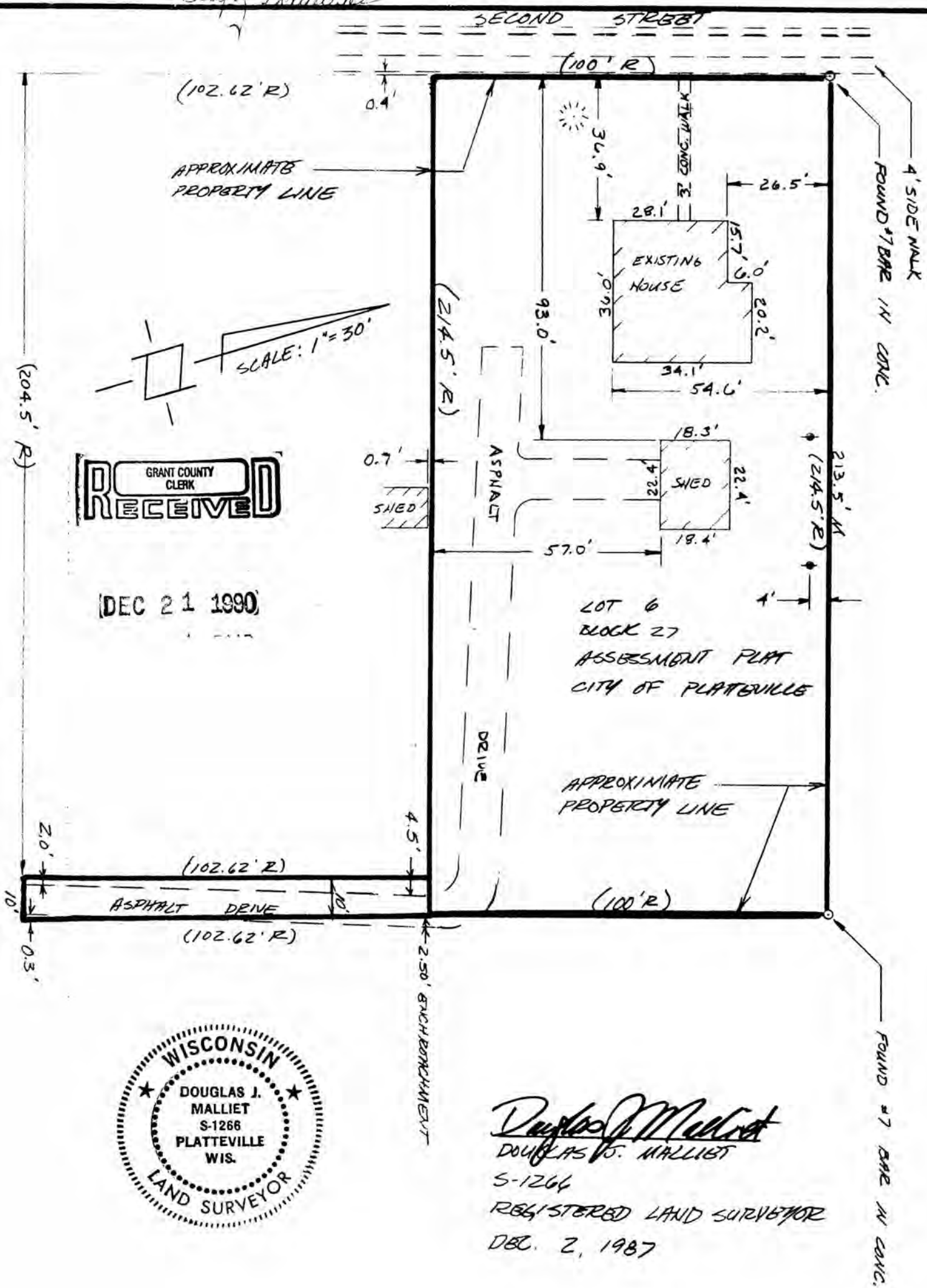

*Douglas J. Malliet*  
DOUGLAS J. MALLIET  
S-1266  
REGISTERED LAND SURVEYOR  
DEC. 2, 1987

D. F. BURBACH MUNICIPAL & CIVIL ENGINEERS

PC1

LEGAL DESCRIPTION:

A piece of land One Hundred feet in width on the North side of a lot of ground conveyed by J. K. Vineyard and wife to William Verran by deed dated June 23, 1841 and recorded in the Register Office of Grant County, Wisconsin in Book "C" of Deeds on page 269 also a piece of land ten feet in width on the East side of the remainder of said lot all situated in the North West Quarter (N.W.1/4) of the North East Quarter (N.E. 1/4) of Section Fifteen (15) Town Three (3) North, of Range One West of the 4th P.M. Grant County, Wisconsin.

Also described as follows:

Lot 6, Block 27, Assessment Plat, City of Platteville.

SURVEYOR'S NOTE:

As clients of D. F. Burbach Municipal & Civil Engineers, I/we request that the inspection be made according to the following specifications:

- 1). Only enough work be performed to satisfy the requirements of the lending institution.
- 2). Only recorded (Deed) distances and bearings be shown.

It is specifically intended to exempt this inspection from the requirements of A-E 7.03, A-E 7.05(3) & (4) and A-E 7.06 of the Wisconsin Administrative Code, and is so stated and agreed to as required by A-E 7.01(2).

*[Handwritten signature]*

Dated November 17, 1987

CERTIFICATE: I hereby certify that I have inspected the above described parcel and that the above map is a true representation thereof and shows the approximate location of the parcel, its recorded exterior boundaries, the location of all visible roadways and encroachments, if any. This inspection is made for the use of the purchasers' mortgage institution and is valid for one-half year from the date hereof.

*[Handwritten signature: Douglas J. Malliet]*  
Douglas J. Malliet  
S-1266  
Registered Land Surveyor  
November 17, 1987

