

MORTGAGE SURVEY 128

City of Platteville -

Douglas J. Malliet
 DOUGLAS J. MALLIET
 S-1286
 REGISTERED LAND SURVEYOR
 MARCH 1st 1989

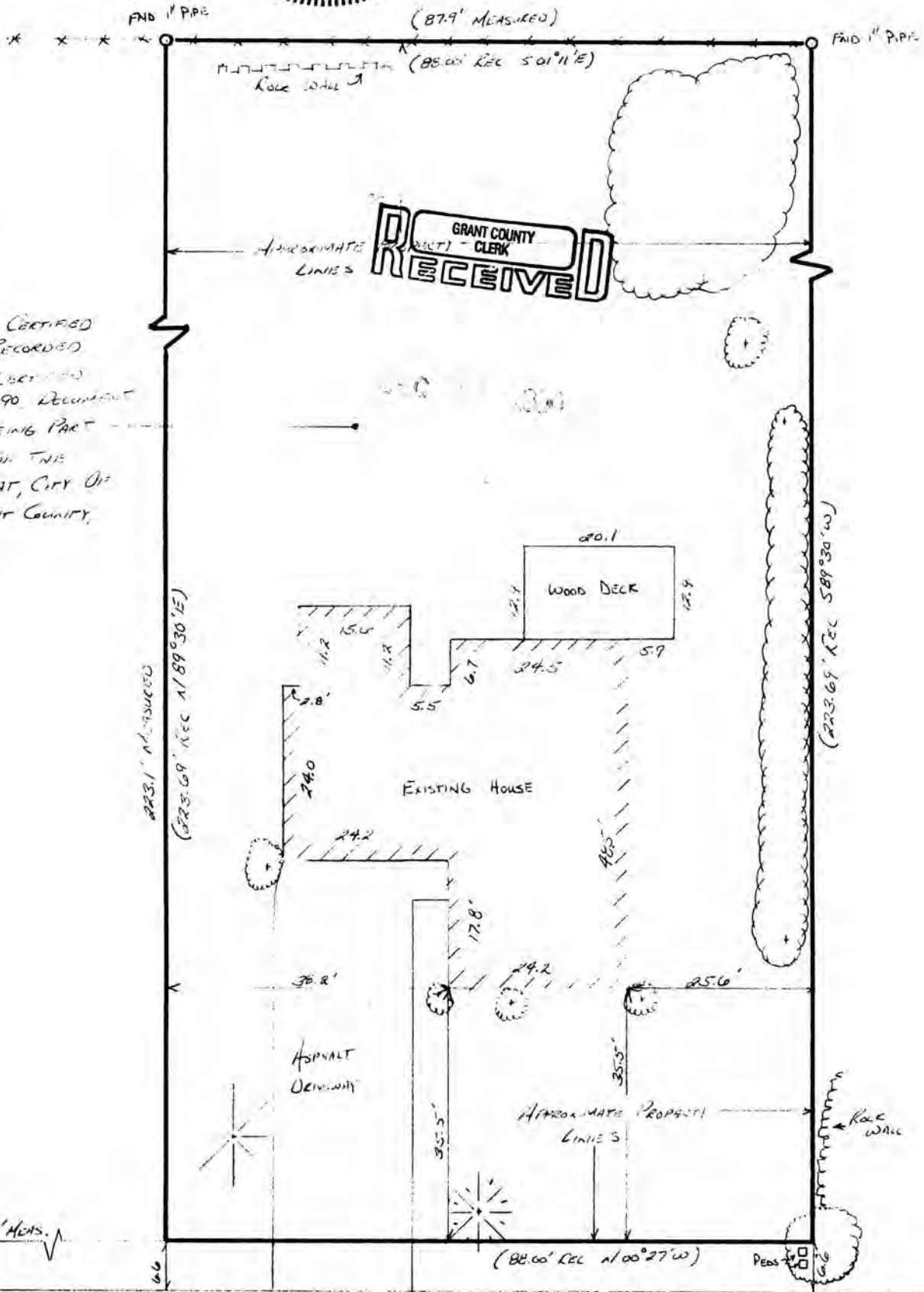
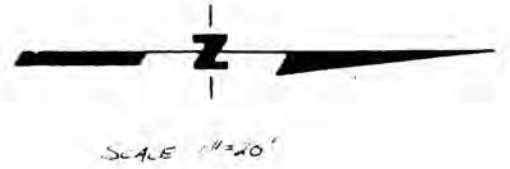

LOT 14C OF CERTIFIED
 SURVEY MAP, RECORDED
 VOLUME 1 OF CERTIFIED
 SURVEYS, PAGE 90. DOCUMENT
 NO 448955, BEING PART
 OF BLOCK 54 ON THE
 1/2nd 1/4th SECTION 12AT, CITY OF
 PLATTEVILLE, GRANT COUNTY,
 WISCONSIN

GRANT COUNTY
 CLERK
RECEIVED

HOLLMAN STREET (ASPHALT)
D. F. BURBACH MUNICIPAL & CIVIL ENGINEERS

851

LEGAL DESCRIPTION:

Lot 1-C of Certified Survey Map, recorded in Volume 1 of Certified Surveys, page 90, Document No. 448955, being a part of Block 59 of the Assessment Plat, City of Platteville, Grant County, Wisconsin.

SURVEYOR'S NOTE:

As clients of D. F. Burbach Municipal & Civil Engineers, I/we request that the inspection be made according to the following specifications:

- 1). Only enough work be performed to satisfy the requirements of the lending institution.
- 2). Only recorded (Deed) distances and bearings be shown.

It is specifically intended to exempt this inspection from the requirements of A-E 7.03, A-E 7.05(2), (3), and (4) and A-E 7.06 of the Wisconsin Administrative Code, and is so stated and agreed to as required by A-E 7.01(2).

[Handwritten signature]

Dated March 1, 1989

CERTIFICATE: I hereby certify that I have inspected the above described parcel and that the above map is a true representation thereof and shows the approximate location of the parcel, its recorded exterior boundaries, the location of all visible roadways and encroachments, if any. This inspection is made for the use of the purchasers' mortgage institution and is valid for one-half year from the date hereof. I further certify that such inspection and the representation thereof hereon are true and correct to the best of my knowledge and belief.



[Handwritten signature]

 Douglas J. Malliet
 S-1266
 Registered Land Surveyor
 March 1, 1989