

MORTGAGE SURVEY 127

City of Platteville

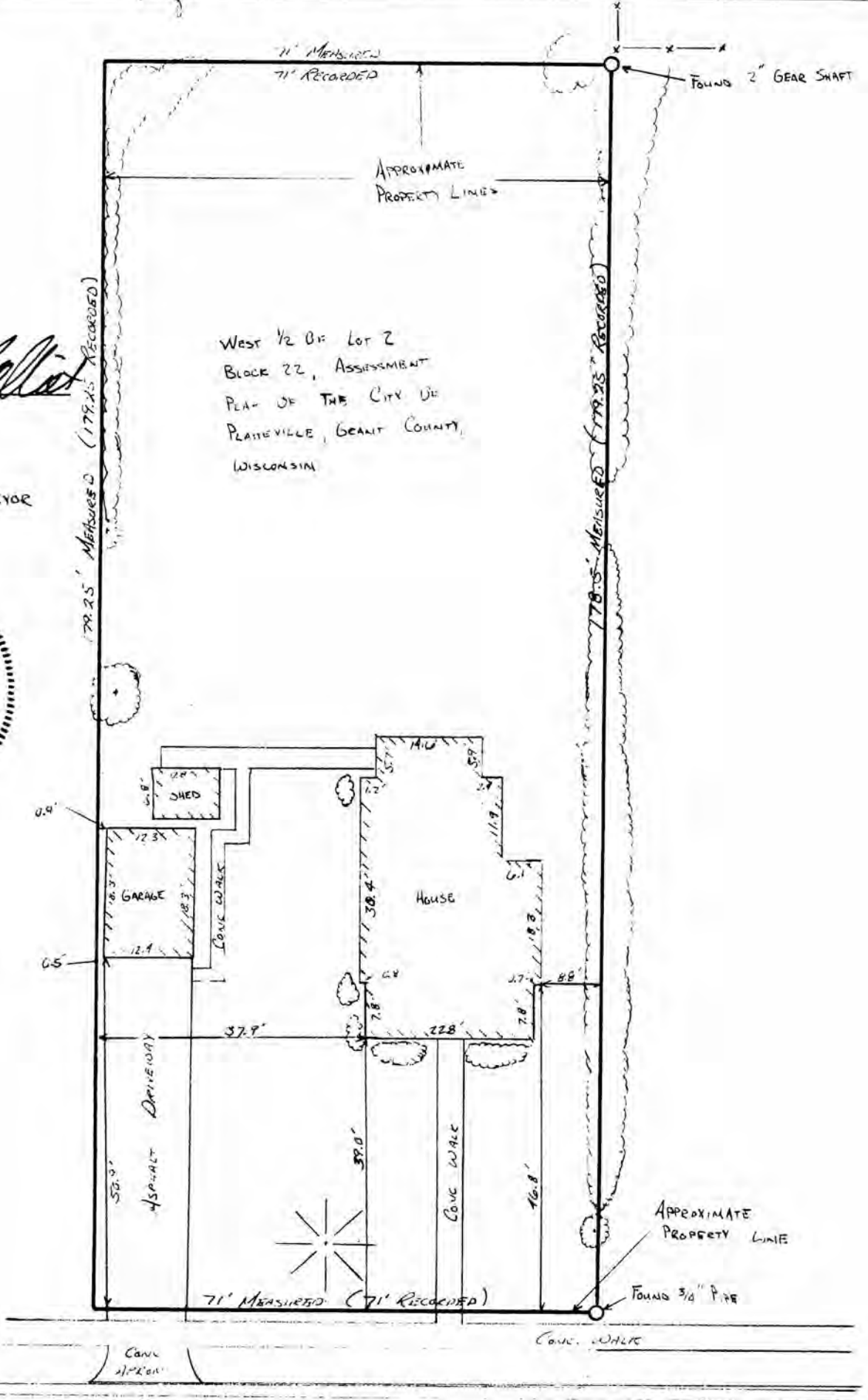

West 1/2 of Lot 2
 Block 22, Assessment
 Plan of the City of
 Platteville, Grant County,
 Wisconsin

Douglas J. Malliet
 DOUGLAS J. MALLIET
 S-1266
 REGISTERED LAND SURVEYOR
 SEPTEMBER 12th, 1988



GRANT COUNTY CLERK
RECEIVED

DEC 21 1990

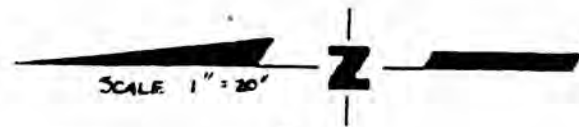

D. F. BURBACH MUNICIPAL & CIVIL ENGINEERS

5992 STATE HIGHWAY 80 SOUTH • PLATTEVILLE, WISCONSIN 53818 • (608) 348-3262

LEGAL DESCRIPTION:

West 1/2 of Lot 2, Block 22, Assessment Plat of the City of Platteville, Grant County, Wisconsin.

SURVEYOR'S NOTE:

As clients of D. F. Burbach Municipal & Civil Engineers, I/we request that the inspection be made according to the following specifications:

- 1). Only enough work be performed to satisfy the requirements of the lending institution.
- 2). Only recorded (Deed) distances and bearings be shown.

It is specifically intended to exempt this inspection from the requirements of A-E 7.03, A-E 7.05(2), (3), and (4) and A-E 7.06 of the Wisconsin Administrative Code, and is so stated and agreed to as required by A-E 7.01(2).

Pat Holmes

Dated September 12, 1988

CERTIFICATE: I hereby certify that I have inspected the above described parcel and that the above map is a true representation thereof and shows the approximate location of the parcel, its recorded exterior boundaries, the location of all visible roadways and encroachments, if any. This inspection is made for the use of the purchasers' mortgage institution and is valid for one-half year from the date hereof. I further certify that such inspection and the representation thereof hereon are true and correct to the best of my knowledge and belief.



Douglas J. Malliet
Douglas J. Malliet
S-1266
Registered Land Surveyor
September 12, 1988

D. F. BURBACH MUNICIPAL & CIVIL ENGINEERS

Box 96B, Highway 80 South • Platteville, Wisconsin 53818 • (608) 348-3262

Page 2 of 2