

MORTGAGE SURVEY 124

City of Platteville -

EXISTING CURB + GUTTER CARLISE STREET

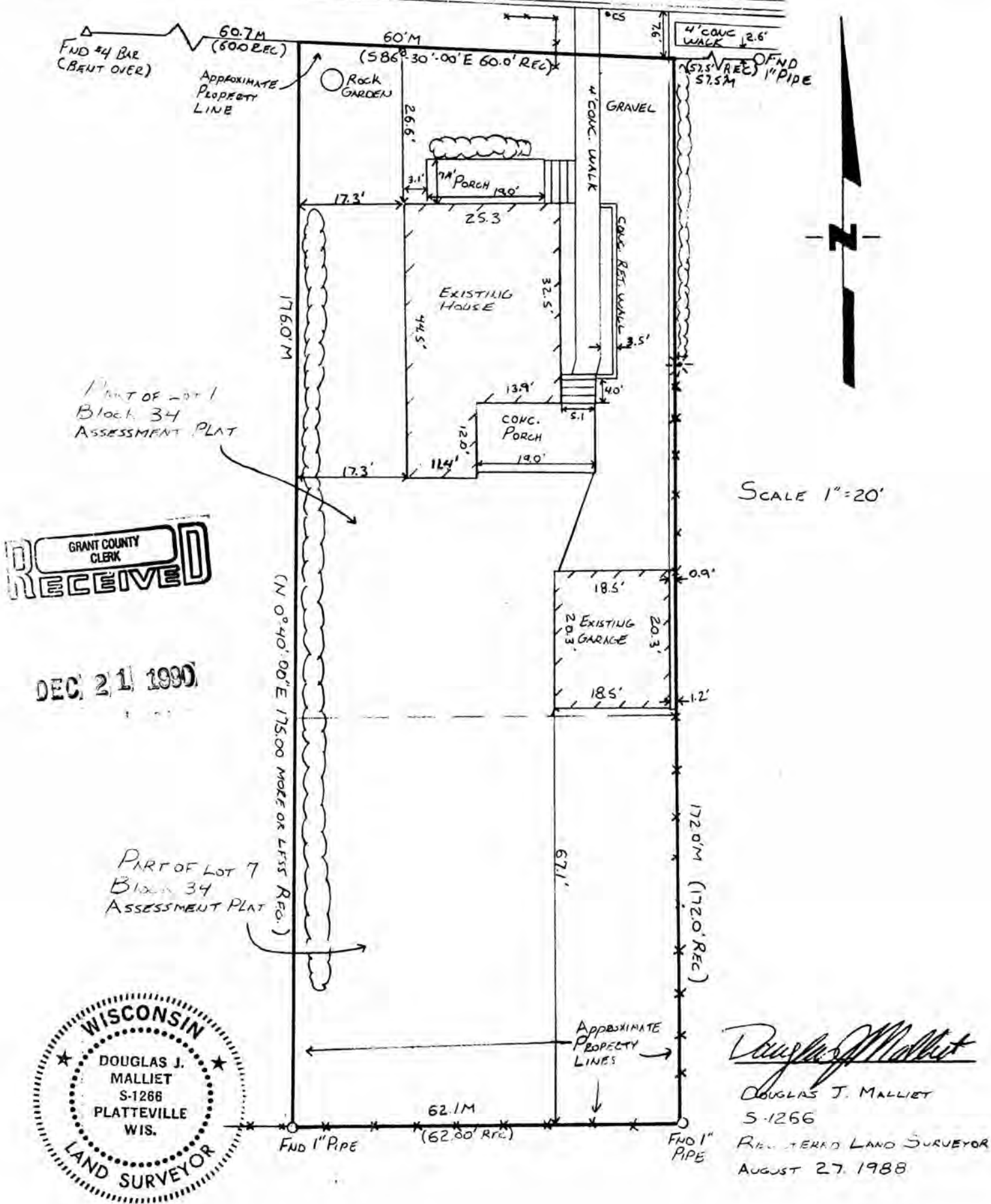

GRANT COUNTY CLERK
RECEIVED

DEC 21 1990

WISCONSIN
★ DOUGLAS J. MALLIET ★
S-1266
PLATTEVILLE WIS.
LAND SURVEYOR

Douglas J. Malliet
DOUGLAS J. MALLIET
S-1266
REGISTERED LAND SURVEYOR
AUGUST 27, 1988

D. F. BURBACH MUNICIPAL & CIVIL ENGINEERS

5992 STATE HIGHWAY 80 SOUTH • PLATTEVILLE, WISCONSIN 53818 • (608) 348-3262

Page 1 of 2

421

LEGAL DESCRIPTION:

Parts of Lot One (1) and Lot Seven (7), Block Thirty-four (34), Assessment Plat, City of Platteville, described as follows:

Beginning at a point on the Southern boundary of Carlile (Carlisle) Street which is North 86-30 West 57.5 feet from the Northwest corner of Lot Eight (8) in Kemler's Addition to the City of Platteville, Grant County, Wisconsin, according to the recorded map or plat thereof;
thence South 172 feet, more or less;
thence West 62 feet;
thence North 00-40 East 175 feet, more or less, to a point on the Southern boundary of Carlile (Carlisle) Street;
thence South 86-30 East 60 feet, more or less, along said Southern boundary to the point of beginning.

SURVEYOR'S NOTE:

As clients of D. F. Burbach Municipal & Civil Engineers, I/we request that the inspection be made according to the following specifications:

- 1). Only enough work be performed to satisfy the requirements of the lending institution.
- 2). Only recorded (Deed) distances and bearings be shown.

It is specifically intended to exempt this inspection from the requirements of A-E 7.03, A-E 7.05(2), (3), and (4) and A-E 7.06 of the Wisconsin Administrative Code, and is so stated and agreed to as required by A-E 7.01(2).

Sharon Sobolek

Dated August 27, 1988

CERTIFICATE: I hereby certify that I have inspected the above described parcel and that the above map is a true representation thereof and shows the approximate location of the parcel, its recorded exterior boundaries, the location of all visible roadways and encroachments, if any. This inspection is made for the use of the purchasers' mortgage institution and is valid for one-half year from the date hereof. I further certify that such inspection and the representation thereof hereon are true and correct to the best of my knowledge and belief.

Douglas J. Malliet
Douglas J. Malliet
S-1266
Registered Land Surveyor
August 27, 1988



D. F. BURBACH MUNICIPAL & CIVIL ENGINEERS