

DEC 21 1990 MORTGAGE SURVEY 122

Village of Dickeyville - Dressler Subdivision

LOT 4, DRESSLER SUBDIVISION,
IN THE VILLAGE OF
DICKEYVILLE, GRANT COUNTY,
WISCONSIN, ACCORDING TO THE
RECORDED PLAT THEREOF

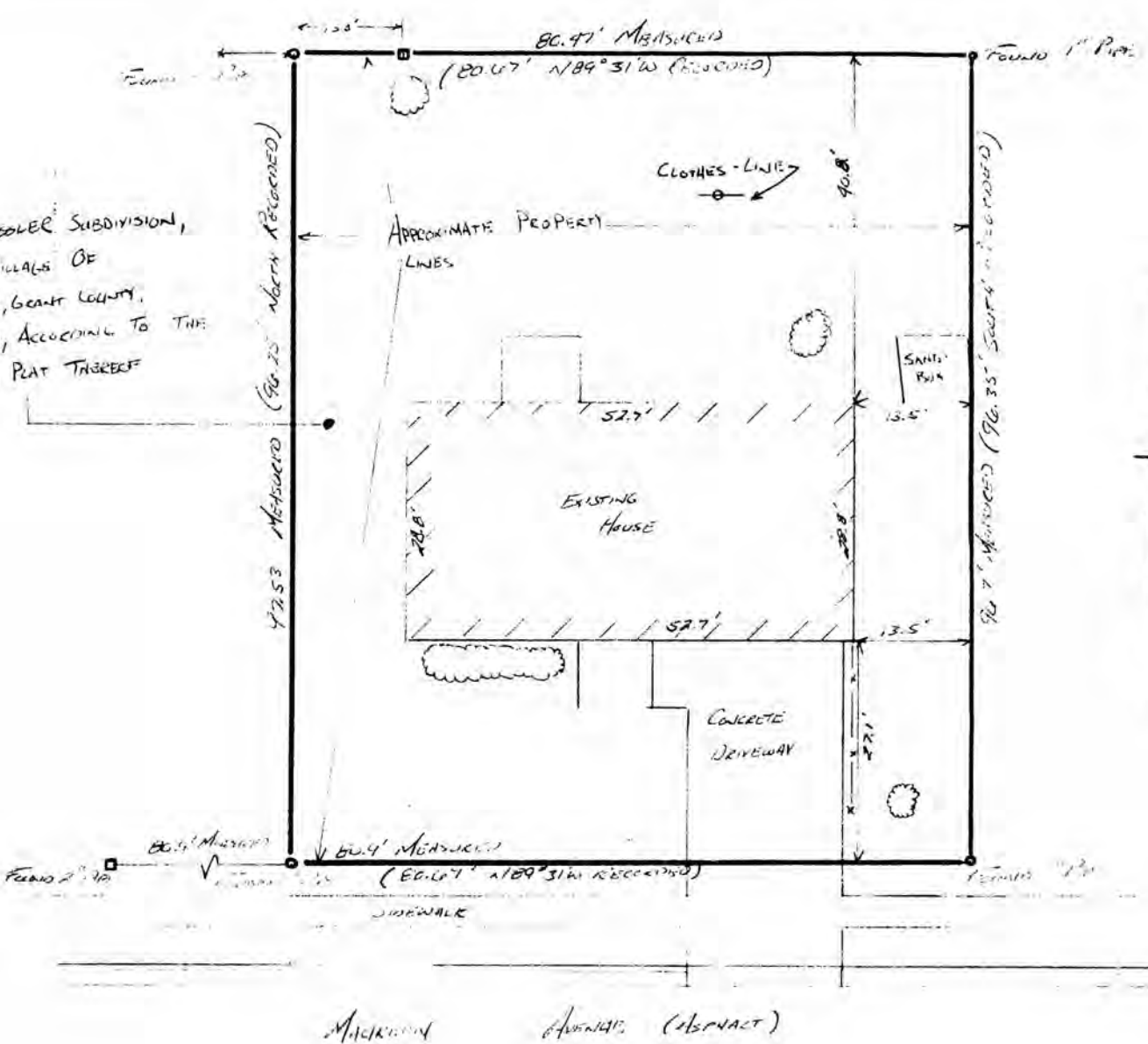

Douglas J. Malliet
Douglas J. Malliet
S-1288
REGISTERED LAND SURVEYOR
January 1989

LEGAL DESCRIPTION:

Lot Four (4), Droessler Subdivision, in the Village of Dickeyville, Grant County, Wisconsin, according to the recorded map or plat thereof. (Same as Original Caption)

SURVEYOR'S NOTE:

As clients of D. F. Burbach Municipal & Civil Engineers, I/we request that the inspection be made according to the following specifications:

- 1). Only enough work be performed to satisfy the requirements of the lending institution.
- 2). Only recorded (Deed) distances and bearings be shown.

It is specifically intended to exempt this inspection from the requirements of A-E 7.03, A-E 7.05(3) & (4) and A-E 7.06 of the Wisconsin Administrative Code, and is so stated and agreed to as required by A-E 7.01(2).

Douglas J. Malliet

Dated January 6, 1989

CERTIFICATE: I hereby certify that I have inspected the above described parcel and that the above map is a true representation thereof and shows the approximate location of the parcel, its recorded exterior boundaries, the location of all visible roadways and encroachments, if any. This inspection is made for the use of the purchasers' mortgage institution and is valid for one-half year from the date hereof.



Douglas J. Malliet
Douglas J. Malliet
S-1266
Registered Land Surveyor
January 6, 1989