

MORTGAGE SURVEY 119

City of Cedar City

GRANT COUNTY CLERK
RECEIVED

DEC 2

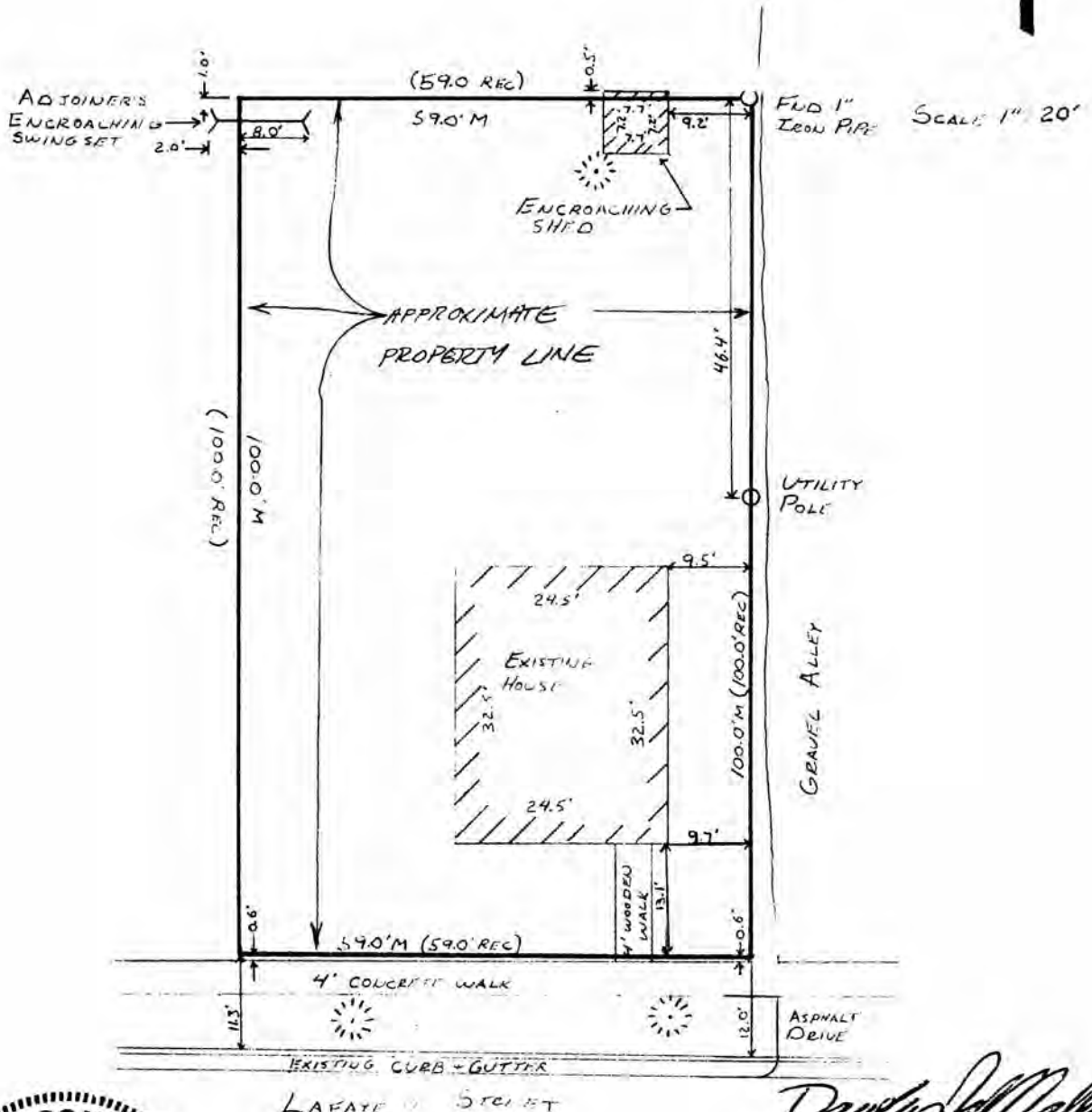

Douglas J. Malliet
DOUGLAS J. MALLIET
S-1288
REGISTERED LAND SURVEYOR
JUNE 22, 1989

P11

LEGAL DESCRIPTION:

Commencing at the Northwest corner of Block 7 of the Original Plat of the City of Cuba City, Grant County, Wisconsin; thence North 420 feet; thence East 59 feet to point of beginning; thence North 100 feet; thence East 59 feet; thence South 100 feet; thence West 59 feet to point of beginning.

Also described as:

Begin at a point 59 feet East of the Northeast corner of Madison and LaFayette Streets in the Village (now City) of Cuba City, Grant County, Wisconsin; thence North 100 feet, thence East 59 feet; thence South 100 feet, thence West 59 feet to place of beginning.

SURVEYOR'S NOTE:

As clients of D. F. Burbach Municipal & Civil Engineers, I/we request that the inspection be made according to the following specifications:

- 1). Only enough work be performed to satisfy the requirements of the lending institution.
- 2). Only recorded (Deed) distances and bearings be shown.

It is specifically intended to exempt this inspection from the requirements of A-E 7.03, A-E 7.05(2), (3), and (4) and A-E 7.06 of the Wisconsin Administrative Code, and is so stated and agreed to as required by A-E 7.01(2).

Thomas J. Beard

Dated June 23, 1989

CERTIFICATE: I hereby certify that I have inspected the above described parcel and that the above map is a true representation thereof and shows the approximate location of the parcel, its recorded exterior boundaries, the location of all visible roadways and encroachments, if any. This inspection is made for the use of the purchasers' mortgage institution and is valid for one-half year from the date hereof. I further certify that such inspection and the representation thereof hereon are true and correct to the best of my knowledge and belief.

Douglas J. Malliet

Douglas J. Malliet
S-1266
Registered Land Surveyor
June 22, 1989

