

MORTGAGE SURVEY 118

City of Cuba City

Douglas J. Malliet
 DOUGLAS J. MALLIET
 S-1286



GRANT COUNTY CLERK
 RECEIVED REGISTERED LAND SURVEYOR
 SEPT. 29, 1987

REC 21 1990

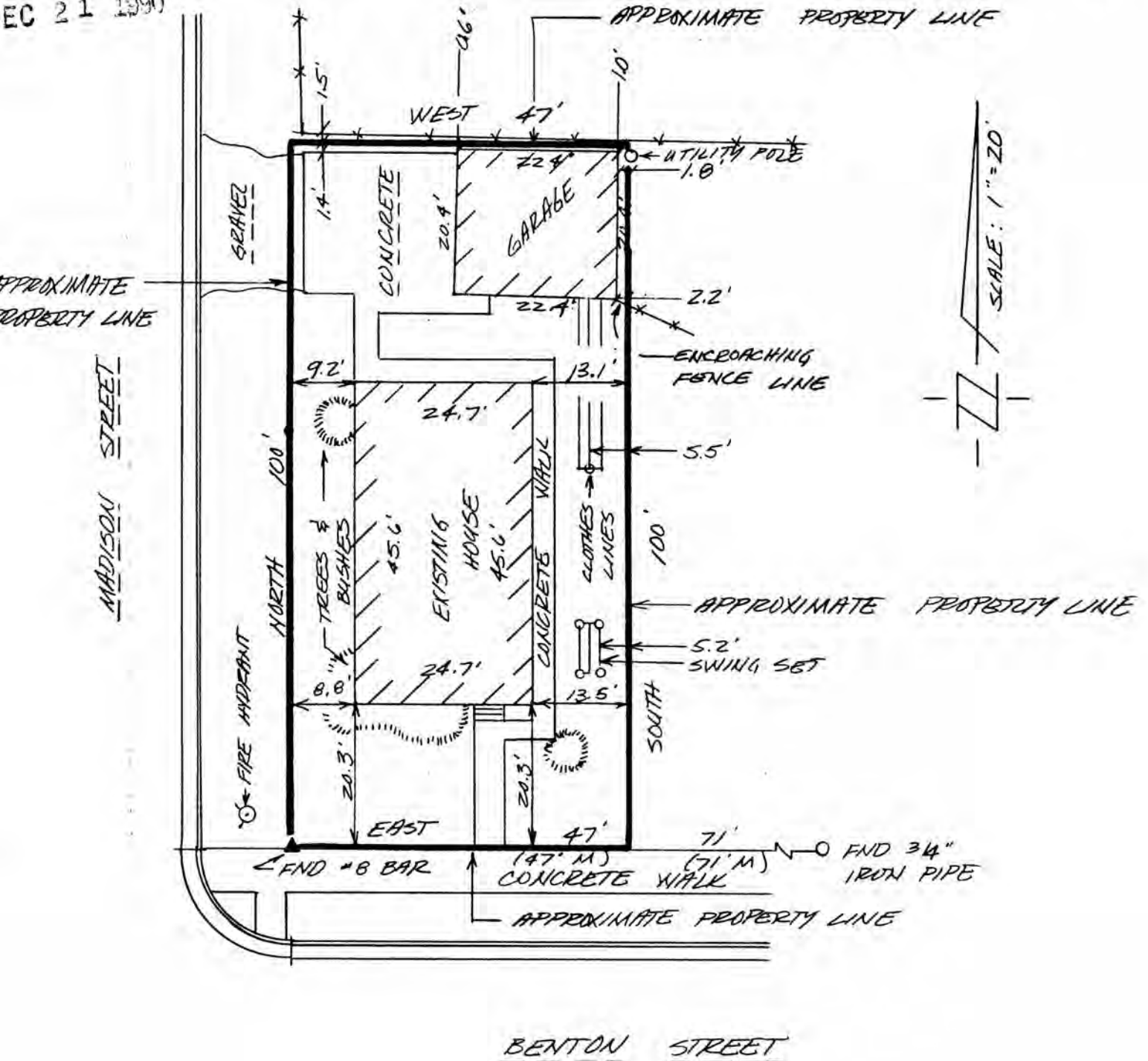

D. F. BURBACH MUNICIPAL & CIVIL ENGINEERS

5992 STATE HIGHWAY 80 SOUTH • PLATTEVILLE, WISCONSIN 53818 • (608) 348-3262

811

LEGAL DESCRIPTION:

Beginning at a point 60 feet North of North West corner of Block 7, in the Village (now City) of Cuba City, according to the original plat of said Village (now City) on record at Lancaster, Grant County; thence run North 100 feet; thence East 47 feet, thence South 100 feet, thence West 47 feet, to place of beginning, (the above property being in Cuba City, Grant Co., Wis.).

SURVEYOR'S NOTE:

As clients of D. F. Burbach Municipal & Civil Engineers, I/we request that the inspection be made according to the following specifications:

- 1). Only enough work be performed to satisfy the requirements of the lending institution.
- 2). Only recorded (Deed) distances and bearings be shown.

It is specifically intended to exempt this inspection from the requirements of A-E 7.03, A-E 7.05(3) & (4) and A-E 7.06 of the Wisconsin Administrative Code, and is so stated and agreed to as required by A-E 7.01(2).

Thomas K. Izzard

Dated September 29, 1987

CERTIFICATE: I hereby certify that I have inspected the above described parcel and that the above map is a true representation thereof and shows the approximate location of the parcel, its recorded exterior boundaries, the location of all visible roadways and encroachments, if any. This inspection is made for the use of the purchasers' mortgage institution and is valid for one-half year from the date hereof.

Douglas J. Malliet

Douglas J. Malliet
S-1266
Registered Land Surveyor
September 29, 1987