

DEC 21 1989

PLAT OF SURVEY

LEGAL DESCRIPTION FOR PARCEL #3
 I, Keith E. Dalsing, Registered Land Surveyor, hereby certify that I have surveyed a parcel of land located in the Southwest 1/4 of Section 23, T3N, R4W, Grant County Wisconsin, described as follows:

Commencing at the Northeast corner of Lot 4 in the Village of Burton according to the recorded map or plat thereof thence South 30-54-00 East, 60.00' along the Easterly line of said lot 4 to the point of beginning, thence North 53-08-43 East, 40.00', thence North 30-54-00 West, 6.15', thence North 82-58-48 East, 104.66', thence North 23-54-36 East, 40.13', thence South 31-45-04 East, 87.14', thence South 53-13-57 West, 170.47' to a point on the Easterly line of said lot 4; thence North 30-54-00 East, 113.50' to the point of beginning.

Said parcel contains 0.3689 acres excluding right-of-ways and is subject to any and all existing easements and right-of-ways of record.

I further certify such survey and the representation thereof herein are true and correct to the best of my knowledge and belief.



Keith E. Dalsing
 Keith E. Dalsing
 1989
 Registered Land Surveyor
 Wisconsin
 November 1, 1989

LEGAL DESCRIPTION FOR PARCEL #2
 I, Keith E. Dalsing, Registered Land Surveyor, hereby certify that I have surveyed a parcel of land located in the Southwest 1/4 of Section 23, T3N, R4W, Grant County Wisconsin, described as follows:

Commencing at the Northwest corner of Lot 4 in the Village of Burton according to the recorded map or plat thereof thence North 53-08-43 East, 40.00' along the Easterly line of said lot 4 (formerly known as the Road to Cassville) to the point of beginning, thence North 53-08-43 East, 127.91' along the Easterly line of said lot 4 (formerly known as the Road to Cassville) to the point of beginning, thence South 53-08-43 West, 116.82' along said Easterly line to the Easterly line of Snake Diggins Road, thence South 33-02-33 East, 116.82' along said Easterly line, thence South 33-02-33 West, 116.82', thence North 31-45-04 East, 87.14' to the point of beginning.

Said parcel contains 0.2471 acres excluding right-of-ways and is subject to any and all existing easements and right-of-ways of record.

I further certify such survey and the representation thereof herein are true and correct to the best of my knowledge and belief.



Keith E. Dalsing
 Keith E. Dalsing
 1989
 Registered Land Surveyor
 Wisconsin
 November 1, 1989

LEGAL DESCRIPTION FOR PARCEL #1
 I, Keith E. Dalsing, Registered Land Surveyor, hereby certify that I have surveyed a parcel of land located in the Southwest 1/4 of Section 23, T3N, R4W, Grant County Wisconsin, described as follows:

Commencing at the Northeast corner of Lot 4 in the Village of Burton according to the recorded map or plat thereof thence North 53-08-43 East, 40.00' along the Easterly line of said lot 4 (formerly known as the Road to Cassville) to the point of beginning, thence North 53-08-43 East, 127.91' along the Easterly line of said lot 4 (formerly known as the Road to Cassville) to the point of beginning, thence South 53-08-43 West, 116.82' along said Easterly line to the Easterly line of Snake Diggins Road, thence South 33-02-33 East, 116.82' along said Easterly line, thence South 33-02-33 West, 116.82', thence North 31-45-04 East, 87.14' to the point of beginning.

Said parcel contains 0.5541 acres excluding right-of-ways and is subject to any and all existing easements and right-of-ways of record and to the following two described easements:

EASEMENT #1
 Commencing at the Northeast corner of Lot 4 in the Village of Burton according to the recorded map or plat thereof thence North 53-08-43 East, 167.91' along the Easterly line of said lot 4 (formerly known as the Road to Cassville) to the point of beginning, thence North 53-08-43 East, 116.82' along said Easterly line to the Easterly line of Snake Diggins Road, thence South 33-02-33 East, 116.82', thence South 31-45-04 East, 98.43', thence South 53-13-57 West, 20.08', thence North 31-45-04 West, 113.50' to the point of beginning.

EASEMENT #2
 Commencing at the Northeast corner of Lot 4 in the Village of Burton according to the recorded map or plat thereof thence North 53-08-43 East, 167.91' along the Easterly line of said lot 4 (formerly known as the Road to Cassville) to the point of beginning, thence North 53-08-43 East, 116.82' along said Easterly line to the Easterly line of Snake Diggins Road, thence South 33-02-33 East, 116.82', thence South 31-45-04 East, 98.43', thence South 53-13-57 West, 20.08', thence North 31-45-04 West, 113.50' to the point of beginning.

I further certify such survey and the representation thereof herein are true and correct to the best of my knowledge and belief.



Keith E. Dalsing
 Keith E. Dalsing
 1989
 Registered Land Surveyor
 Wisconsin
 November 1, 1989

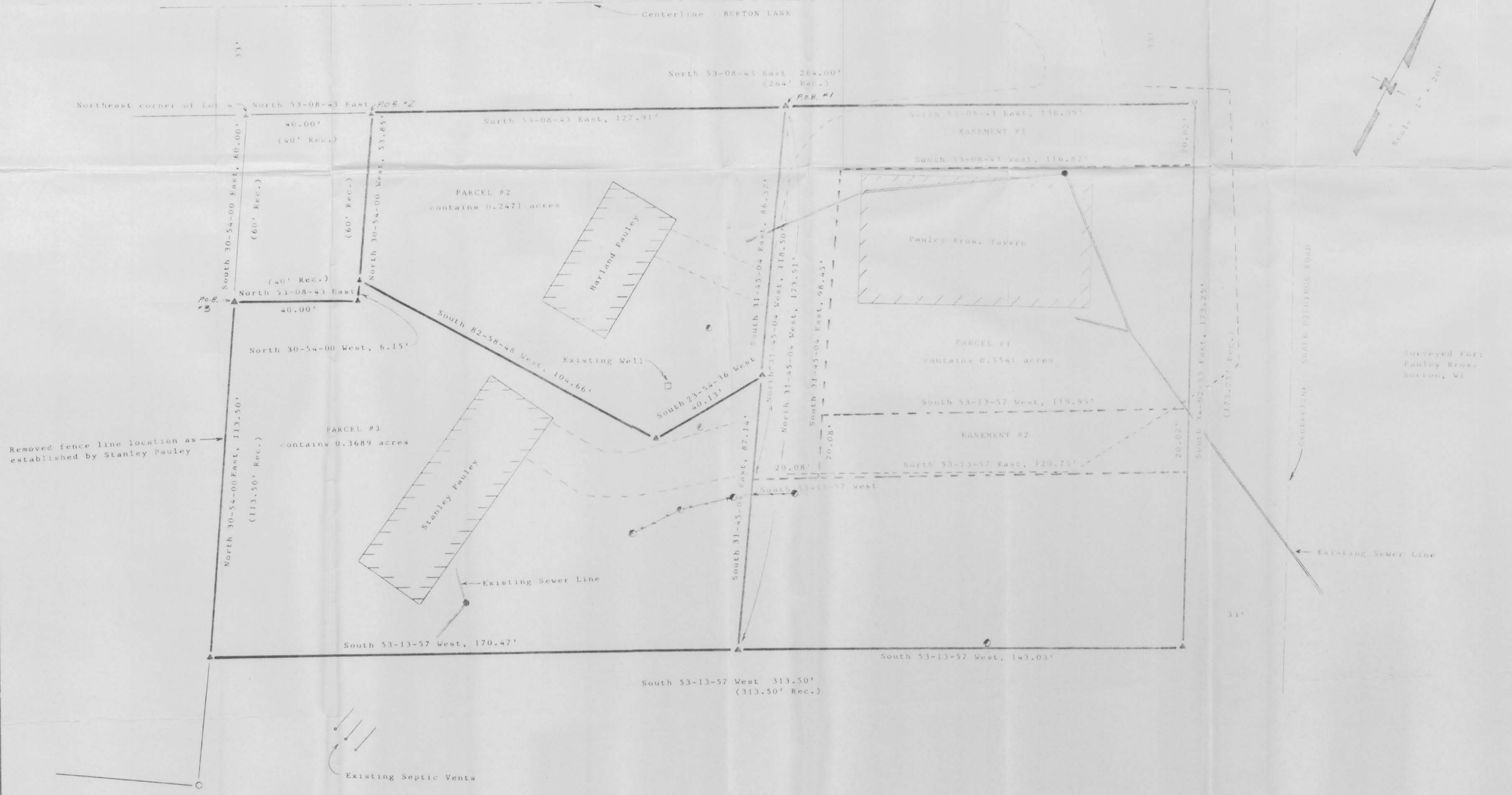

Bearings are referenced to the Easterly line of Lot 4 in the Village of Burton, Section 23, T3N, R4W Grant Co. WI assumed to bear N50°54'00"W

- LEGEND
- ▲ Set 3/4" Round Iron Bar
 - Set Railroad Spike
 - Existing Utility Pole
 - Existing Corner Post
 - Existing Manhole