

# SURVEY PLAT

112

#740

Bearings are referenced to the East Line of the SE 1/4 of Section 30, T3N, R1W, Grant County, WI., assumed to bear  $N00^{\circ}38'47''W$

**LEGEND**

- △ FOUND # 6 BAR
- ▲ SET # 6 BAR
- FOUND 1" PIPE
- SET 1" PIPE
- ⊠ FOUND # 10 BAR
- ⊞ SET # 10 BAR
- FOUND 2" PIPE
- SET 2" PIPE
- FOUND R/R SPIKE
- SET R/R SPIKE

*Douglas J. Malliet*  
 Douglas J. Malliet  
 S-1266  
 Registered Land Surveyor  
 May 30, 1989  
 Revised June 23, 1989



Scale: 1" = 200'

Surveyed for:  
 Glen Bestor  
 Platteville, WI

Note: The parcel boundary was partially established in an unrecorded survey performed by Dale C. Dixon, S-304 on 11-15-74

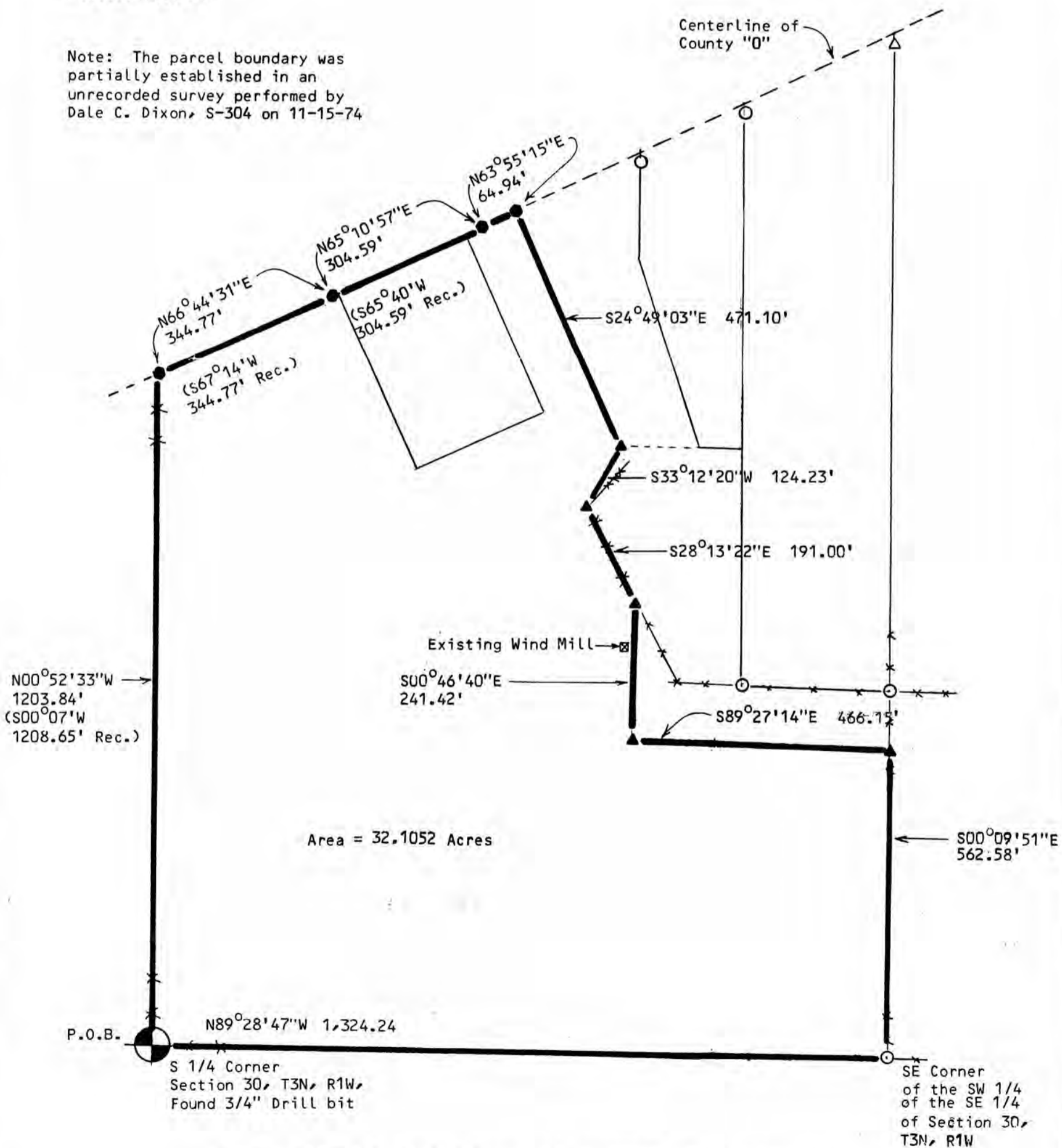

Area = 32,1052 Acres

**D. F. BURBACH MUNICIPAL & CIVIL ENGINEERS**

5992 STATE HIGHWAY 80 SOUTH • P.O. Box 721 • PLATTEVILLE, WISCONSIN 53818 • (608) 348-3262

GRANT COUNTY  
CLERK  
RECEIVED

DEC

LEGAL DESCRIPTION

I, Douglas J. Malliet, Registered Land Surveyor, hereby certify that I have surveyed a parcel of land located in the West 1/2 of the Southeast 1/4 of Section 30, T3N, R1W, Grant County, Wisconsin, described as follows:

Beginning at the Southwest Corner of the Southeast 1/4 of Section 30, T3N, R1W, Grant County, Wisconsin; thence North 00-52-33 West, 1,203.84' to a point in the centerline of CTH "0"; thence North 66-44-31 East, 344.77' along said centerline; thence North 65-10-57 East, 304.59' along said centerline; thence North 63-55-15 East, 64.94' along said centerline; thence South 24-49-03 East, 471.10'; thence South 33-12-20 West, 124.23'; thence South 28-13-22 East, 191.00'; thence South 00-46-40 East, 241.42'; thence South 89-27-14 East, 466.15' to a point on the East line of the Southwest 1/4 of the Southeast 1/4 of said Section 30; thence South 00-09-51 East, 562.58' to the Southeast corner of the Southwest 1/4 of the Southeast 1/4 of said Section 30; thence North 89-28-47 West, 1,324.24' to the point of beginning.

Said parcel contains 32.1052 acres and is subject to any and all easements and right-of-ways of record.

I further certify such survey and the representation thereof hereon are true and correct to the best of my knowledge and belief.

Douglas J. Malliet  
S-1266  
Registered Land Surveyor  
May 30, 1989  
Revised June 23, 1989

