

DEC 21 1990

SURVEY PLAT

Village of Hazel Green, Edwards Addition

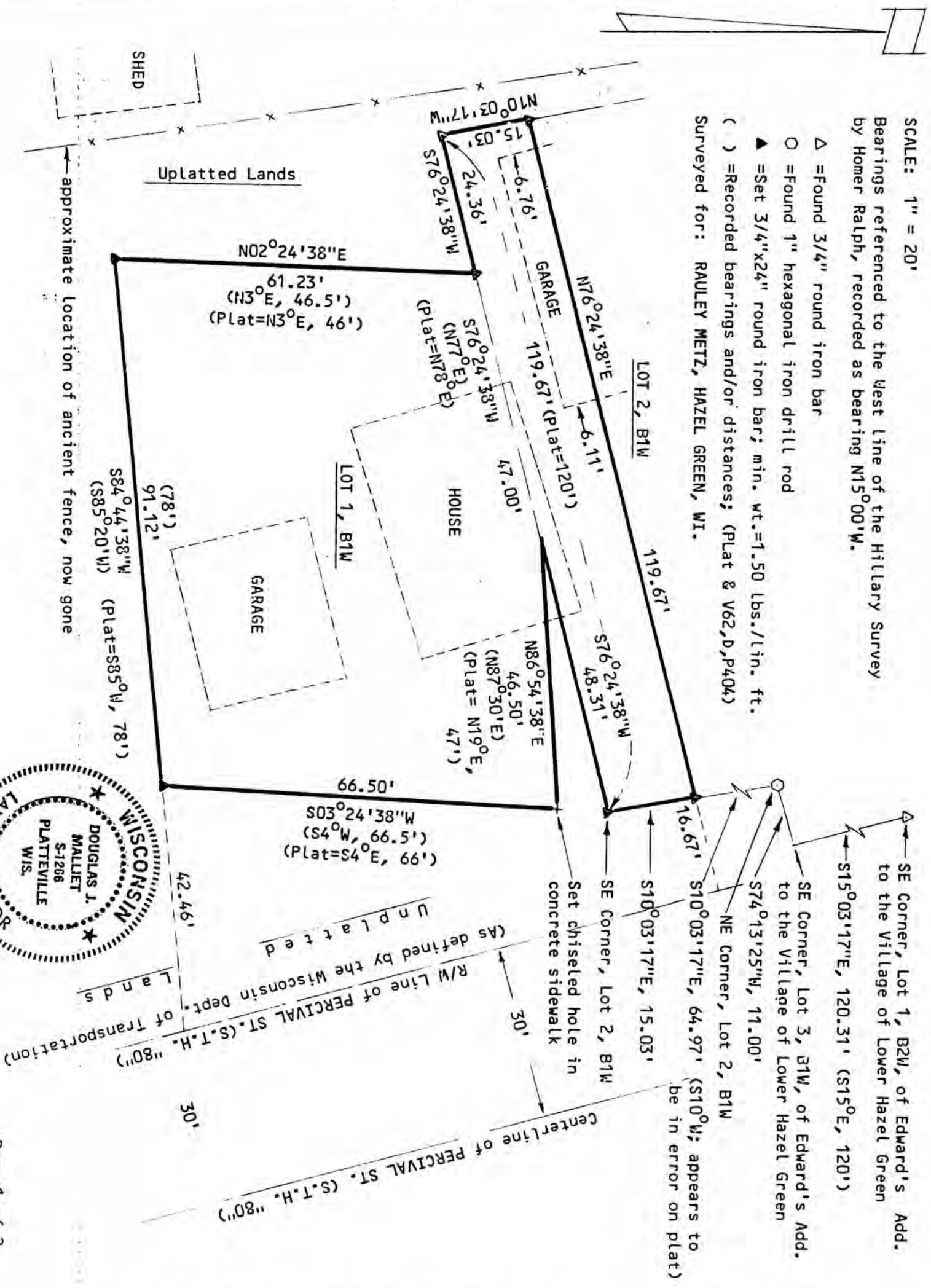

011

I, Douglas J. Malliet, Registered Land Surveyor, hereby certify that I have surveyed the following parcel of land:

Lot One (1) and the South 15 feet of Lot Two (2) in Block One (1) West, in Edward's Addition to the Village of Lower Hazel Green, Grant County, Wisconsin, according to the recorded map or plat thereof.

Said parcel is subject to any and all easements and right-of-ways of record. I further certify such survey and the representation thereof hereon are true and correct to the best of my knowledge and belief.



Douglas J. Malliet

Douglas J. Malliet, S-1266
Registered Land Surveyor
July 15, 1983