

MORTGAGE SURVEY

109

Village of Cassville

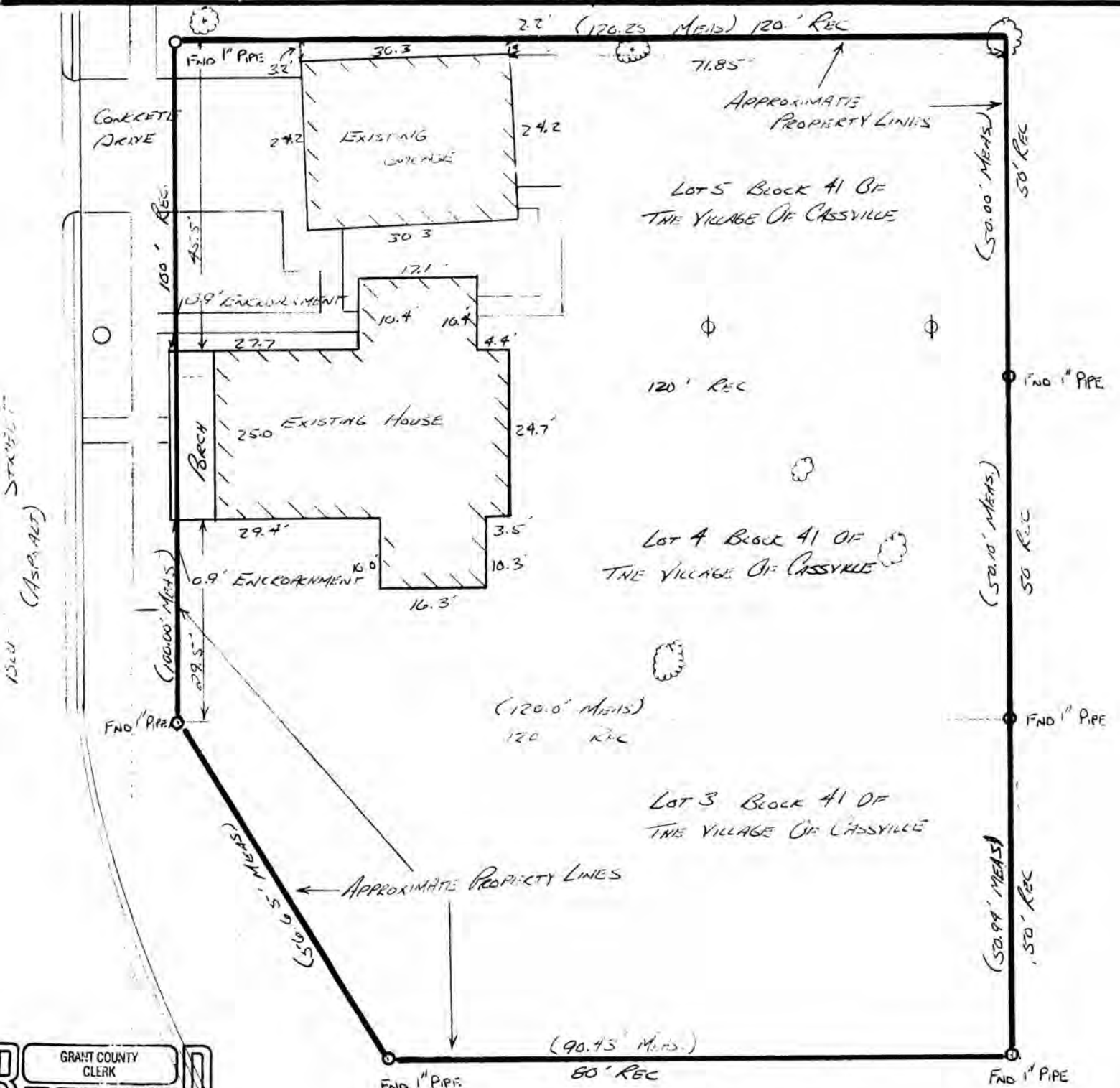

RECEIVED
GRANT COUNTY CLERK

DEC 21 1990

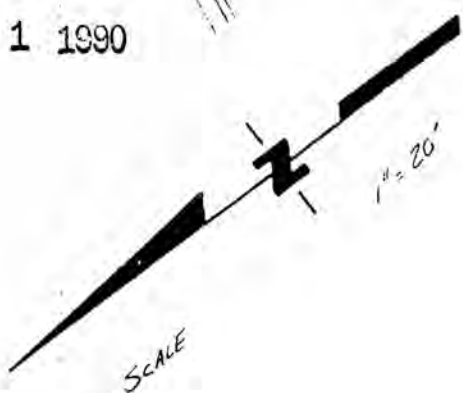

Douglas J. Malliet
DOUGLAS J. MALLIET
S-1266
REGISTERED LAND SURVEYOR
MAY 1ST 1981

D. F. BURBACH MUNICIPAL & CIVIL ENGINEERS

5992 STATE HIGHWAY 80 SOUTH • PLATTEVILLE, WISCONSIN 53818 • (608) 348-3262

PO1

LEGAL DESCRIPTION:

Lots 4 and 5 in Block 41 according to the recorded plat in the Village of Cassville.

All of Lot 3, Block 41 of the Village of Cassville, Grant Co., Wis., except the following described part, to-wit: Beginning at a point on the South line of Bluff Street on the division line between Lots 2 and 3 in said Block 41, thence Sourht on said Division line 40 feet, thence on a straight line diagonally across Lot 3 to a point on Bluff Street on the division line between Lots 3 and 4 thence Westerly along the South line of Bluff Street to place of beginning.

SURVEYOR'S NOTE:

As clients of D. F. Burbach Municipal & Civil Engineers, I/we request that the inspection be made according to the following specifications:

- 1). Only enough work be performed to satisfy the requirements of the lending institution.
- 2). Only recorded (Deed) distances and bearings be shown.

It is specifically intended to exempt this inspection from the requirements of A-E 7.03, A-E 7.05(2), (3), and (4) and A-E 7.06 of the Wisconsin Administrative Code, and is so stated and agreed to as required by A-E 7.01(2).

Thomas L. Tzard

Dated May 1, 1989

CERTIFICATE: I hereby certify that I have inspected the above described parcel and that the above map is a true representation thereof and shows the approximate location of the parcel, its recorded exterior boundaries, the location of all visible roadways and encroachments, if any. This inspection is made for the use of the purchasers' mortgage institution and is valid for one-half year from the date hereof. I further certify that such inspection and the representation thereof hereon are true and correct to the best of my knowledge and belief.



Douglas J. Malliet

 Douglas J. Malliet
 S-1266
 Registered Land Surveyor
 May 1, 1989