

MORTGAGE SURVEY 108

Village of Friesland Town of Janesville



DEC 21 1990

Douglas J. Malliet
 DOUGLAS J. MALLIET
 S-1266
 REGISTERED LAND SURVEYOR
 APRIL 4, 1988

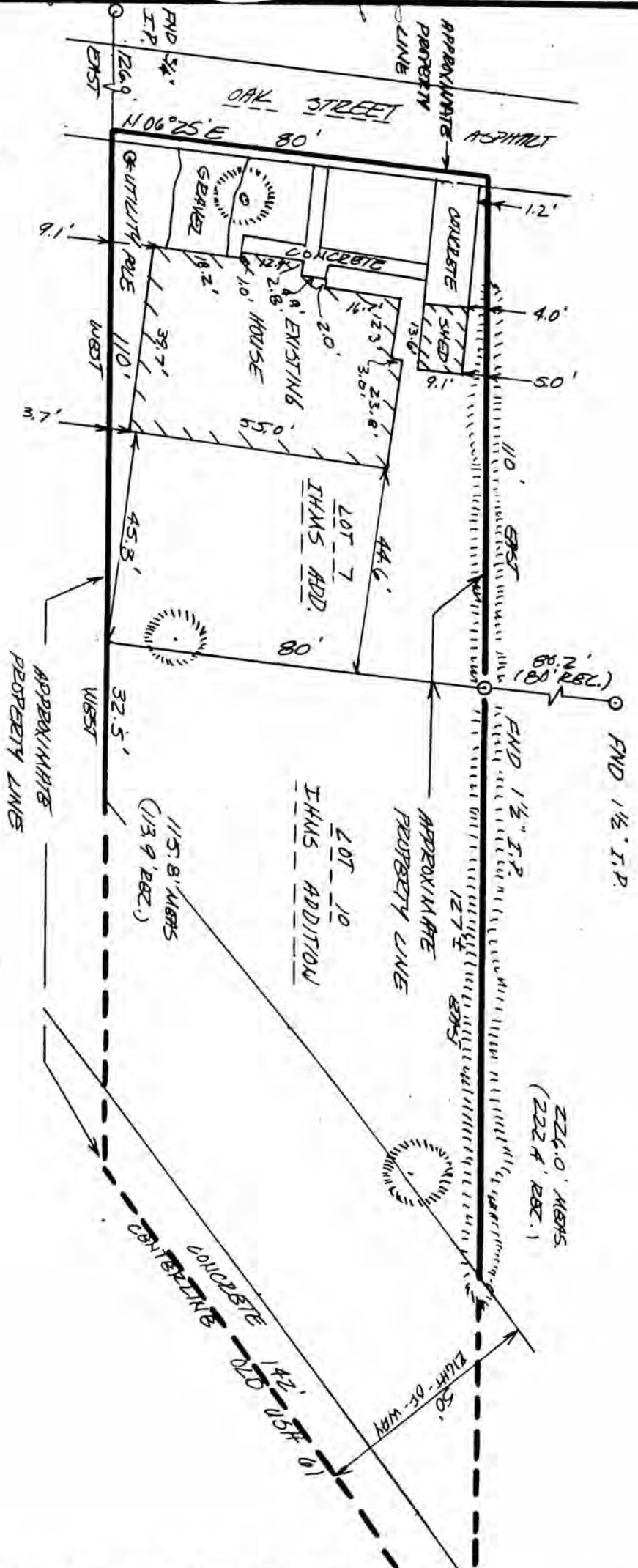

D. F. BURBACH MUNICIPAL & CIVIL ENGINEERS

801

LEGAL DESCRIPTION:

Lots Seven and 10 of Ihm Addition to the Village of Kieler, Grant County, Wisconsin.

SURVEYOR'S NOTE:

As clients of D. F. Burbach Municipal & Civil Engineers, I/we request that the inspection be made according to the following specifications:

- 1). Only enough work be performed to satisfy the requirements of the lending institution.
- 2). Only recorded (Deed) distances and bearings be shown.

It is specifically intended to exempt this inspection from the requirements of A-E 7.03, A-E 7.05(2), (3), and (4) and A-E 7.06 of the Wisconsin Administrative Code, and is so stated and agreed to as required by A-E 7.01(2).

Pat Holmes

Dated April 4, 1988

CERTIFICATE: I hereby certify that I have inspected the above described parcel and that the above map is a true representation thereof and shows the approximate location of the parcel, its recorded exterior boundaries, the location of all visible roadways and encroachments, if any. This inspection is made for the use of the purchasers' mortgage institution and is valid for one-half year from the date hereof. I further certify that such inspection and the representation thereof hereon are true and correct to the best of my knowledge and belief.

Douglas J. Malliet

Douglas J. Malliet
S-1266
Registered Land Surveyor
April 4, 1988

