

107

GRANT COUNTY CLERK RECEIVED

MORTGAGE SURVEY

City of Platteville - Southfield Subdivision

DEC 21 1990

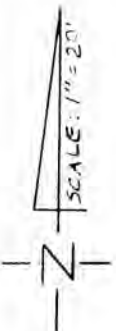
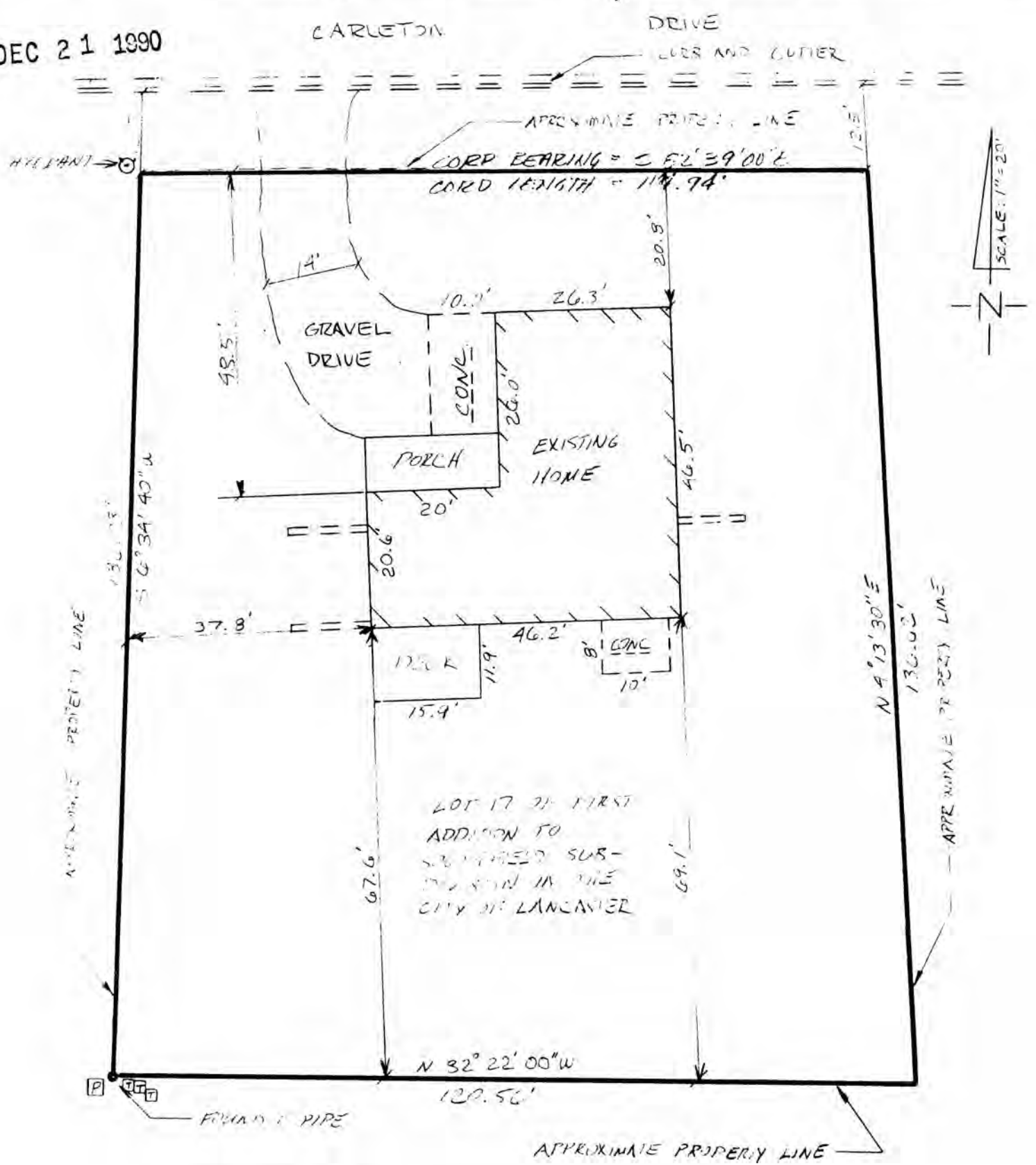

Douglas J. Malliet
 DOUGLAS J. MALLIET
 S-1266
 REGISTERED LAND SURVEYOR
 OCTOBER 15 1987



D. F. BURBACH MUNICIPAL & CIVIL ENGINEERS

LEGAL DESCRIPTION:

Lot 17 of First Addition to Southfield Subdivision in the City of Lancaster, Grant County, Wisconsin, according to the recorded map or plat thereof.

SURVEYOR'S NOTE:

As clients of D. F. Burbach Municipal & Civil Engineers, I/we request that the inspection be made according to the following specifications:

- 1). Only enough work be performed to satisfy the requirements of the lending institution.
- 2). Only recorded (Deed) distances and bearings be shown.

It is specifically intended to exempt this inspection from the requirements of A-E 7.03, A-E 7.05(3) & (4) and A-E 7.06 of the Wisconsin Administrative Code, and is so stated and agreed to as required by A-E 7.01(2).

----- Dated October 14, 1987

CERTIFICATE: I hereby certify that I have inspected the above described parcel and that the above map is a true representation thereof and shows the approximate location of the parcel, its recorded exterior boundaries, the location of all visible roadways and encroachments, if any. This inspection is made for the use of the purchasers' mortgage institution and is valid for one-half year from the date hereof.

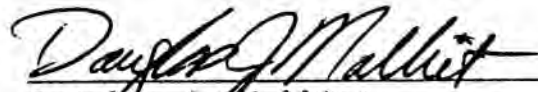

Douglas J. Malliet
S-1266

Registered Land Surveyor
October 14, 1987

