

MORTGAGE SURVEY

City of Ferrisville - Westburg Addition

RC

DEC 21 1990

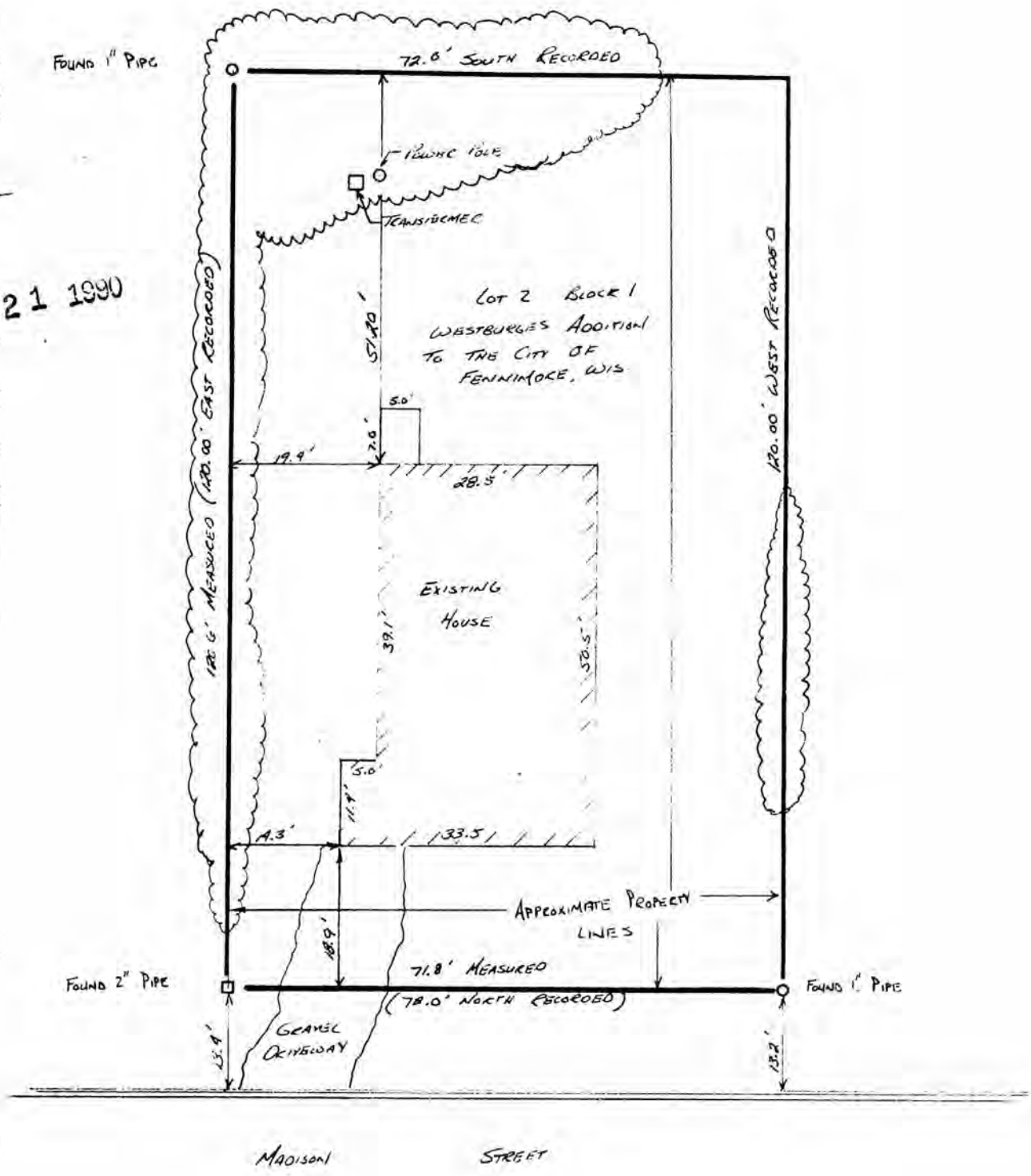

Douglas J. Malliet
 DOUGLAS J. MALLIET
 REGISTERED LAND SURVEYOR
 S-1266
 DECEMBER 14th 1988



LEGAL DESCRIPTION:

Lot Two (2), Block One (1), Westburgs Addition to the City of Fennimore, Grant County, Wisconsin.

SURVEYOR'S NOTE:

As clients of D. F. Burbach Municipal & Civil Engineers, I/we request that the inspection be made according to the following specifications:

- 1). Only enough work be performed to satisfy the requirements of the lending institution.
- 2). Only recorded (Deed) distances and bearings be shown.

It is specifically intended to exempt this inspection from the requirements of A-E 7.03, A-E 7.05(3) & (4) and A-E 7.06 of the Wisconsin Administrative Code, and is so stated and agreed to as required by A-E 7.01(2).

L. G. Welch ----- Dated December 14, 1988

CERTIFICATE: I hereby certify that I have inspected the above described parcel and that the above map is a true representation thereof and shows the approximate location of the parcel, its recorded exterior boundaries, the location of all visible roadways and encroachments, if any. This inspection is made for the use of the purchasers' mortgage institution and is valid for one-half year from the date hereof.

Douglas J. Malliet
 Douglas J. Malliet
 S-1266
 Registered Land Surveyor
 December 14, 1988

