

SURVEY PLAT

City of Cuba City

I, Douglas J. Malliet, Registered Land Surveyor, hereby certify that I have surveyed a parcel of land located in lots 2 and 3, Block 10, of the Original Plat of the Village (now City) of Cuba City, Grant County, Wisconsin, described as follows:

East 50' of Lots 2 and 3 of Block 10 according to the recorded plat thereof in the City of Cuba City, Grant County, Wisconsin.

Said parcel is subject to any and all easements and right-of-ways of record. I further certify such survey and the representation thereof hereon are true and correct to the best of my knowledge and belief.

Douglas J. Malliet
Douglas J. Malliet, S-1266
Registered Land Surveyor
May 25, 1985

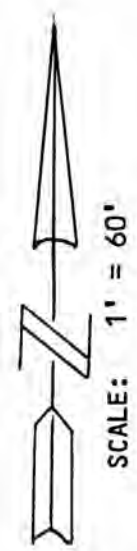
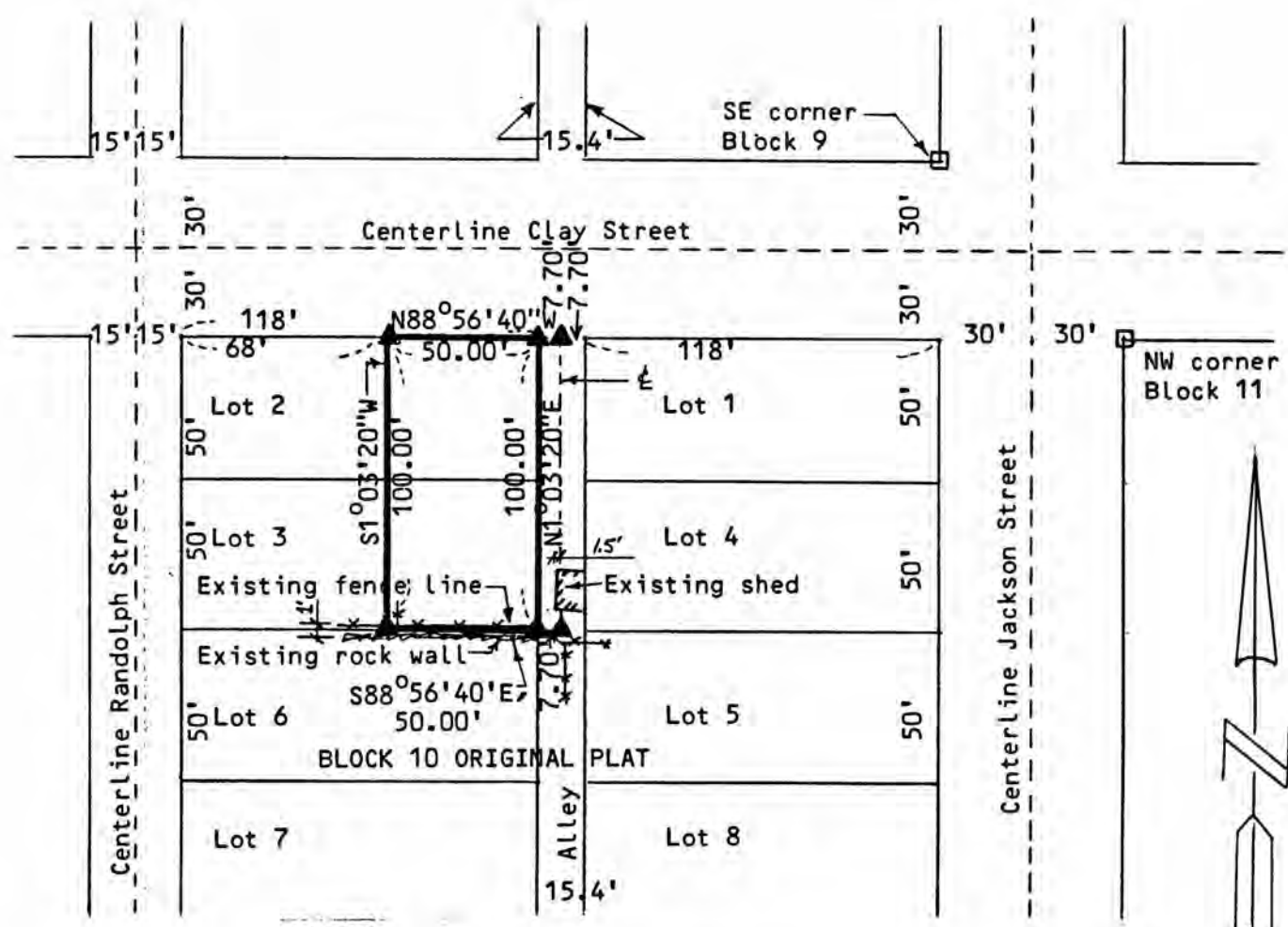

- LEGEND**
- ▲ FOUND # 6 BAR
 - ▲ SET # 6 BAR
 - FOUND 1" PIPE
 - SET 1" PIPE
 - ▣ FOUND # 10 BAR
 - ▣ SET # 10 BAR
 - FOUND 2" PIPE
 - SET 2" PIPE

Surveyed for:
Adrian McGraw
Cuba City, WI.

Bearings are referenced to the North line of Block 10, of the Original Plat of the Village (now City) of Cuba City, assumed to bear North 88°56'40" West.