

SURVEY PLAT

DEC 21 1990

Sec 35, T6N, R5W

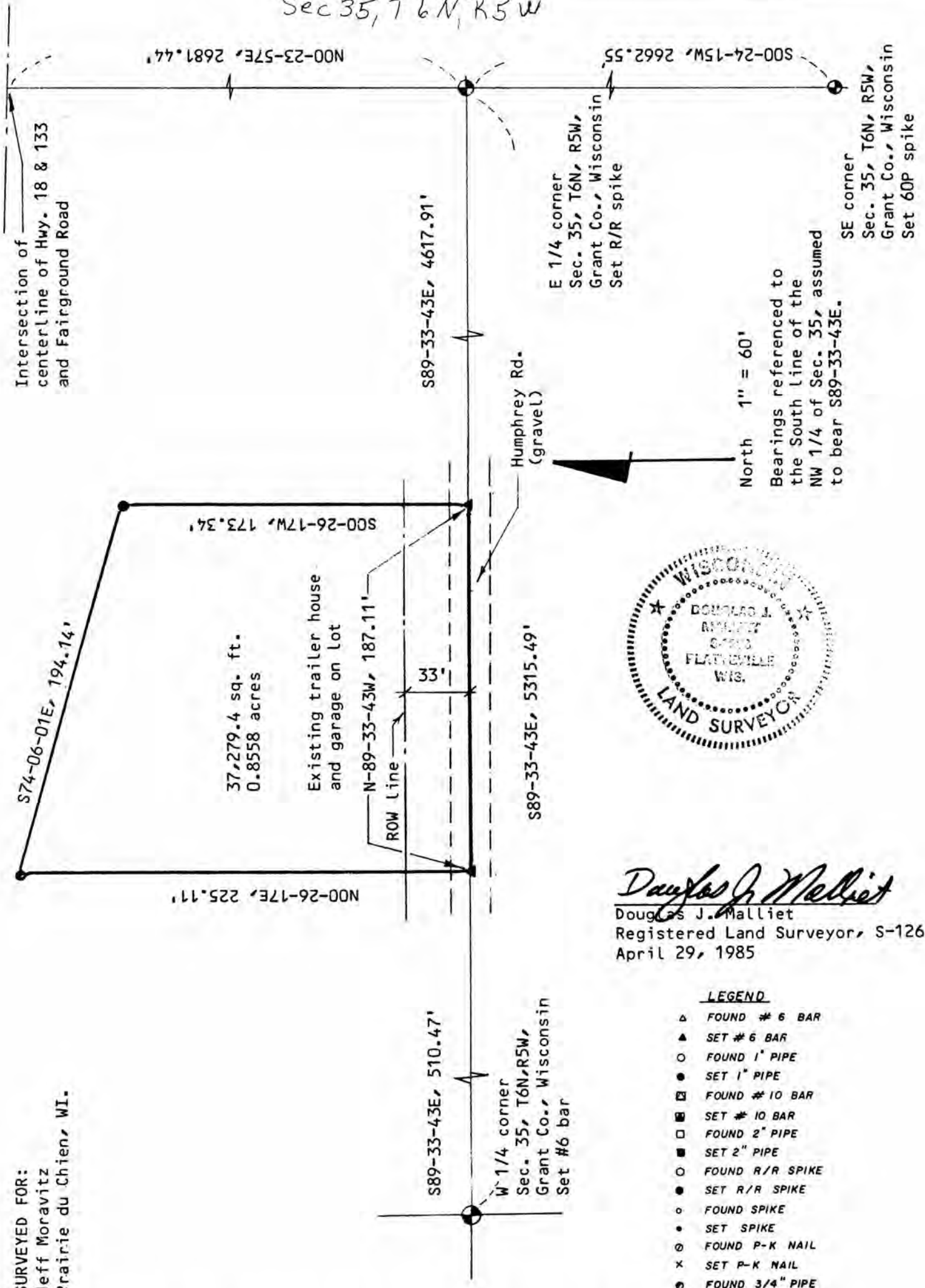

SURVEYED FOR:
Jeff Moravitz
Prairie du Chien, WI.

37,279.4 sq. ft.
0.8558 acres

Existing trailer house
and garage on lot

N-89-33-43W, 187.11'
ROW Line

33'

S89-33-43E, 5315.49'

Humphrey Rd.
(gravel)

E 1/4 corner
Sec. 35, T6N, R5W,
Grant Co., Wisconsin
Set R/R spike

SE corner
Sec. 35, T6N, R5W,
Grant Co., Wisconsin
Set 60P spike

North 1" = 60'
Bearings referenced to
the South line of the
NW 1/4 of Sec. 35, assumed
to bear S89-33-43E.



Douglas J. Malliet
Douglas J. Malliet
Registered Land Surveyor, S-1266
April 29, 1985

LEGEND

- ▲ FOUND # 6 BAR
- ▲ SET # 6 BAR
- FOUND 1" PIPE
- SET 1" PIPE
- ⊠ FOUND # 10 BAR
- ⊠ SET # 10 BAR
- FOUND 2" PIPE
- SET 2" PIPE
- FOUND R/R SPIKE
- SET R/R SPIKE
- FOUND SPIKE
- SET SPIKE
- ⊗ FOUND P-K NAIL
- × SET P-K NAIL
- FOUND 3/4" PIPE

501

LEGAL DESCRIPTION FOR JEFF MORAVITZ

I, Douglas J. Malliet, Registered Land Surveyor, hereby certify that I have surveyed a parcel of land located in the Southwest 1/4 of the Northwest 1/4 of Section 35, Town 6 North, Range 5 West, Grant County, Wisconsin, described as follows:

Commencing at the West 1/4 corner of said Section 35; thence South 89-33-43 East, 510.47 feet along the South line of the Northwest 1/4 of said Section 35 to the point of beginning; thence North 00-26-17 East, 225.11 feet; thence South 74-06-01 East, 194.14 feet; thence South 00-26-17 West, 173.34 feet to a point on the South line of the Northwest 1/4 of said Section 35; thence North 89-33-43 West, 187.11 feet along said South line to the point of beginning. Said parcel contains 0.8558 acres. Said parcel is subject to any and all easements and right-of-ways of record.

I further certify such survey and the representation thereof hereon are true and correct to the best of my knowledge and belief.

Douglas J. Malliet, S-1266
Registered Land Surveyor
April 29, 1985