

100
 DEC 21 1990

SURVEY PLAT

Sec 36, T4N, R3W

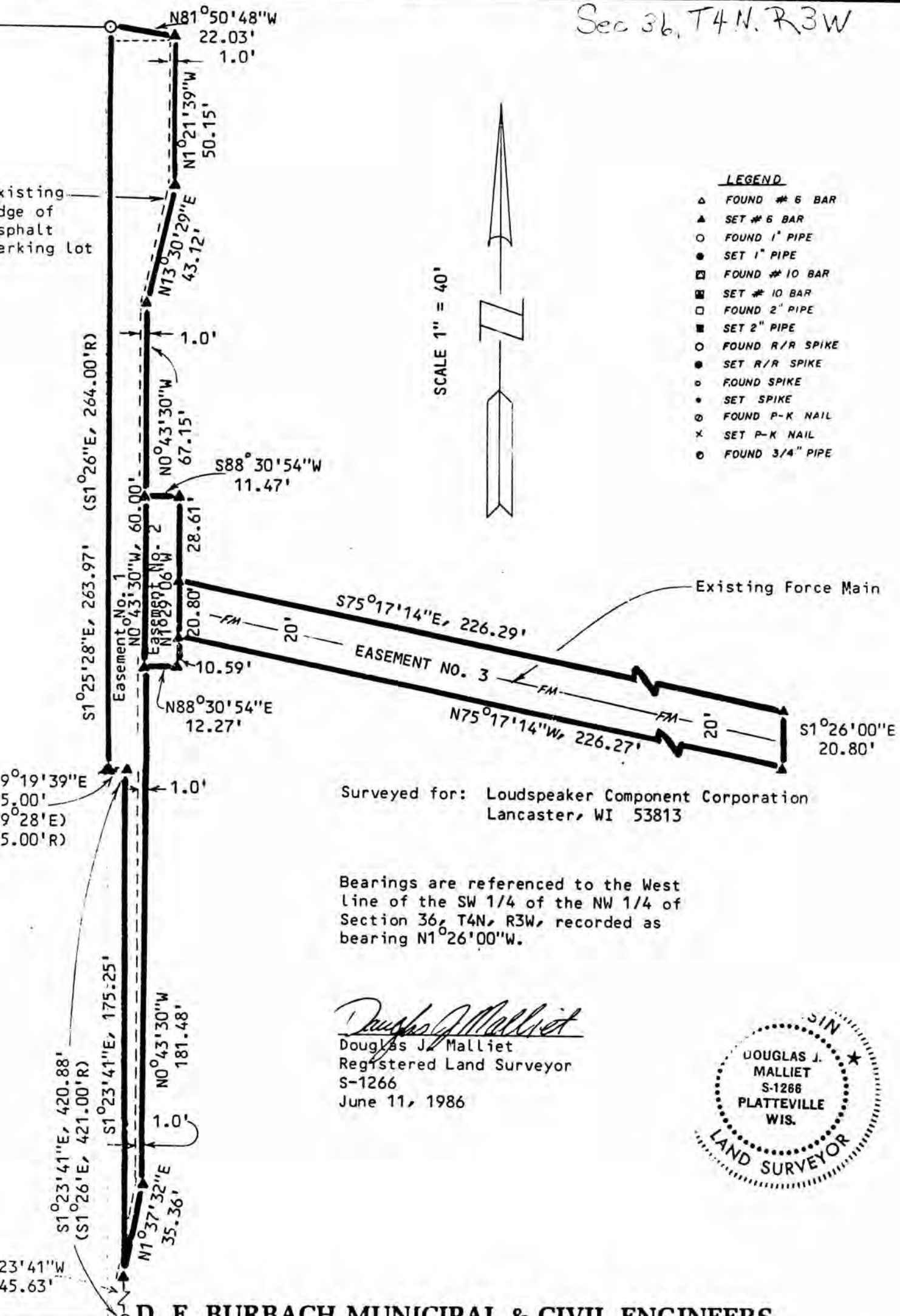

LEGEND

- △ FOUND # 6 BAR
- ▲ SET # 6 BAR
- FOUND 1" PIPE
- SET 1" PIPE
- FOUND # 10 BAR
- SET # 10 BAR
- FOUND 2" PIPE
- SET 2" PIPE
- FOUND R/R SPIKE
- SET R/R SPIKE
- FOUND SPIKE
- SET SPIKE
- FOUND P-K NAIL
- × SET P-K NAIL
- FOUND 3/4" PIPE

SCALE 1" = 40'

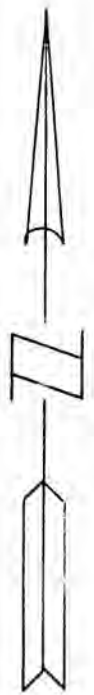

Surveyed for: Loudspeaker Component Corporation
 Lancaster, WI 53813

Bearings are referenced to the West
 line of the SW 1/4 of the NW 1/4 of
 Section 36, T4N, R3W, recorded as
 bearing N1°26'00"W.

Douglas J. Malliet
 Douglas J. Malliet
 Registered Land Surveyor
 S-1266
 June 11, 1986



D. F. BURBACH MUNICIPAL & CIVIL ENGINEERS

EASEMENT #1

LEGAL DESCRIPTION FOR EASEMENT FROM CITY OF LANCASTER AIRPORT
TO LOUDSPEAKER COMPONENT CORPORATION

An easement for surface and underground facilities, located in the Northwest 1/4 and the Southwest 1/4 of the Northwest 1/4 of Section 36, Town 4 North, Range 3 West, Grant County, Wisconsin, described as follows:

Commencing at a found 1" iron pipe marking the Southwest corner of the Loudspeaker Component Corporation property, and the East right-of-way line of U.S.H. 61, said pipe recorded as being South 89-28 East, 60.00' and North 01-26 West, 912.62' from the West quarter corner of said Section 36; thence South 89-29-13 East, 169.82 feet to a found 1" iron pipe marking the Southeast corner of said property; thence North 01-23-41 West along the east side of said property, 245.63 feet to the point of beginning; thence North 01-37-32 East, 35.36'; thence North 00-43-30 West, 308.63 feet; thence North 13-30-29 East, 43.12 feet; thence North 01-21-39 West, 50.15 feet; thence North 81-50-48 West, 22.03 feet to a 1" iron pipe marking the Northeast corner of said property; thence South 01-25-28 East along the east side of said property, 263.97 feet; thence South 89-19-39 East, 5.00 feet; thence South 01-23-41 East along the east side of said property, 175.25 feet to the point of beginning.

EASEMENT #2

LEGAL DESCRIPTION FOR EASEMENT FROM CITY OF LANCASTER AIRPORT
TO LOUDSPEAKER COMPONENT CORPORATION

An easement for underground facilities, located in the Northwest 1/4 of the Northwest 1/4 of Section 36, Town 4 North, Range 3 West, Grant County, Wisconsin, described as follows:

Commencing at a found 1" iron pipe marking the Southwest corner of the Loudspeaker Component Corporation property, and the East right-of-way line of U.S.H. 61, said pipe recorded as being South 89-28 East, 60.00' and North 01-26 West, 912.62' from the West quarter corner of said Section 36; thence South 89-29-13 East, 169.82 feet to a found 1" iron pipe marking the Southeast corner of said property; thence North 01-23-41 West along the east side of said property, 245.63 feet; thence North 01-37-32 East, 35.36'; thence North 00-43-30 West, 181.48 feet to the point of beginning; thence North 88-30-54 East, 12.27 feet; thence North 01-29-06 West, 60.00 feet; thence South 88-30-54 West, 11.47 feet; thence South 00-43-30 East, 60.00 feet to the point of beginning.

EASEMENT #3

LEGAL DESCRIPTION FOR EASEMENT FROM CITY OF LANCASTER AIRPORT
TO LOUDSPEAKER COMPONENT CORPORATION

An easement for underground facilities, located in the Northwest 1/4 and the Southwest 1/4 of the Northwest 1/4 of Section 36, Town 4 North, Range 3 West, Grant County, Wisconsin, described as follows:

Commencing at a found 1" iron pipe marking the Southwest corner of the Loudspeaker Component Corporation property, and the East right-of-way line of U.S.H. 61, said pipe recorded as being South 89-28 East, 60.00' and North 01-26 West, 912.62' from the West quarter corner of said Section 36; thence South 89-29-13 East, 169.82 feet to a found 1" iron pipe marking the Southeast corner of said property; thence North 01-23-41 West along the east side of said property, 245.63 feet; thence North 01-37-32 East, 35.36'; thence North 00-43-30 West, 181.48 feet; thence North 88-30-54 East, 12.27 feet; thence North 01-29-06 West, 10.59 feet to the point of beginning; thence continuing North 01-29-06 West, 20.80 feet; thence South 75-17-14 East, 226.29 feet; thence South 01-26-00 East, 20.80 feet; thence North 75-17-14 West, 226.27 feet to the point of beginning.