

MORTGAGE SURVEY

99
 DEC 21 1990

Sec 10, T4N R3W

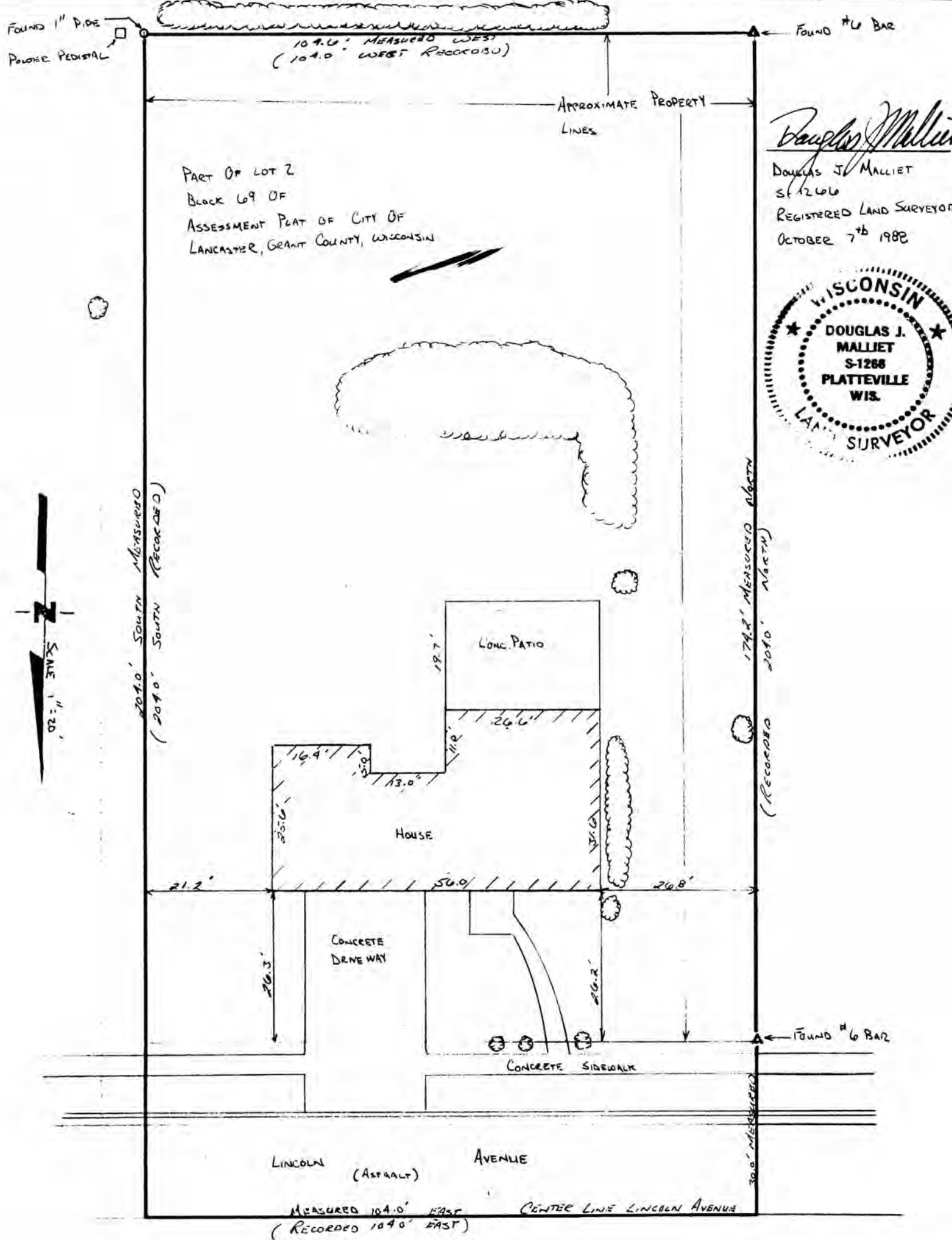

D. F. BURBACH MUNICIPAL & CIVIL ENGINEERS

LEGAL DESCRIPTION:

Beginning at a point which is 386.50 ft. West of the N.E. Corner of Sec. 10, T4N, R3W of the 4th P.M. in the City of Lancaster, Grant County, Wisconsin; thence South 204.00 ft.; thence West 104.00 ft.; thence North 204.00 ft. to the North line of said Sec. 10, T4N, R3W; thence East 104.00 ft. to the point of beginning, containing 0.49 acres and subject to street right-of-way off the North end thereof. Said tract also described as part of Lot 2, Block 69 of the Assessment Plat of the City of Lancaster, Grant County, Wisconsin.

SURVEYOR'S NOTE:

As clients of D. F. Burbach Municipal & Civil Engineers, I/we request that the inspection be made according to the following specifications:

- 1). Only enough work be performed to satisfy the requirements of the lending institution.
- 2). Only recorded (Deed) distances and bearings be shown.

It is specifically intended to exempt this inspection from the requirements of A-E 7.03, A-E 7.05(2), (3), and (4) and A-E 7.06 of the Wisconsin Administrative Code, and is so stated and agreed to as required by A-E 7.01(2).

Pat Johnson

Dated October 9, 1988

CERTIFICATE: I hereby certify that I have inspected the above described parcel and that the above map is a true representation thereof and shows the approximate location of the parcel, its recorded exterior boundaries, the location of all visible roadways and encroachments, if any. This inspection is made for the use of the purchasers' mortgage institution and is valid for one-half year from the date hereof. I further certify that such inspection and the representation thereof hereon are true and correct to the best of my knowledge and belief.



Douglas J. Malliet

Douglas J. Malliet
S-1266
Registered Land Surveyor
October 9, 1988

D. F. BURBACH MUNICIPAL & CIVIL ENGINEERS

Box 96B, Highway 80 South • Platteville, Wisconsin 53818 • (608) 348-3262