

DEC 21 1988

# MORTGAGE SURVEY 97

Sec. 35, T3N, R3W



*Douglas J. Malliet*  
DOUGLAS J. MALLIET

S-1266  
REGISTERED LAND SURVEYOR  
JANUARY 25, 1988

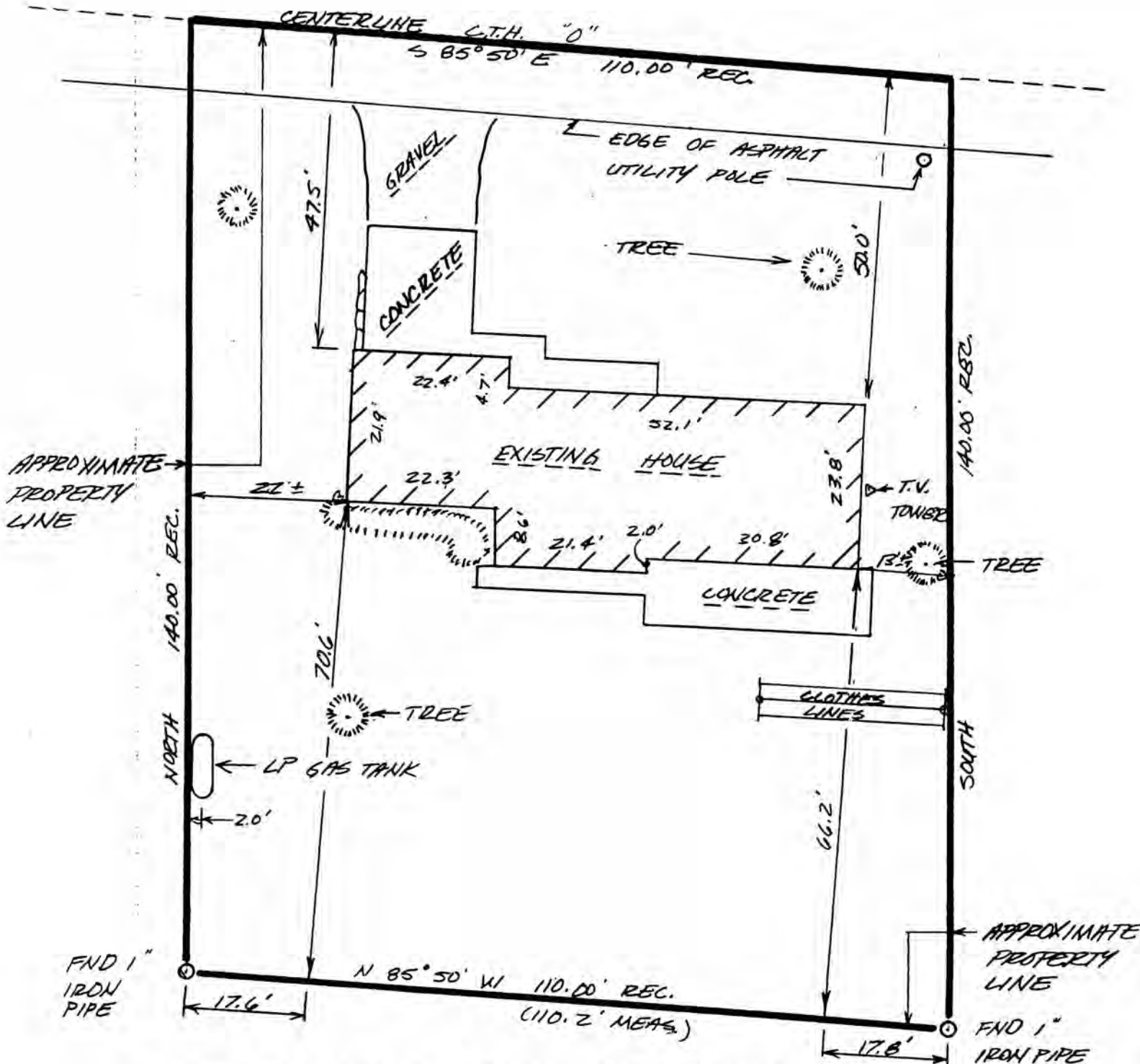

**D. F. BURBACH MUNICIPAL & CIVIL ENGINEERS**

79

LEGAL DESCRIPTION:

Part of Lot 42 in the Subdivision of Section 35, T3N, R3W of the 4th P.M., Village of Potosi, Grant County, Wisconsin, described as follows, to-wit: Begin at a point which is North 2432.75 feet; thence North 85-53 East 547.80 feet; thence South 85-50 East 104.20 feet from the Southwest corner of said Section 35; thence South 85-50 East 110.00 feet along the centerline of County Trunk Highway "O"; thence South 140.00 feet; thence North 85-50 West 110.00 feet; thence North 140.00 feet to the place of beginning.

SURVEYOR'S NOTE:

As clients of D. F. Burbach Municipal & Civil Engineers, I/we request that the inspection be made according to the following specifications:

- 1). Only enough work be performed to satisfy the requirements of the lending institution.
- 2). Only recorded (Deed) distances and bearings be shown.

It is specifically intended to exempt this inspection from the requirements of A-E 7.03, A-E 7.05(2), (3), and (4) and A-E 7.06 of the Wisconsin Administrative Code, and is so stated and agreed to as required by A-E 7.01(2).

*J. V. Melch*  
----- Dated January 26, 1988

CERTIFICATE: I hereby certify that I have inspected the above described parcel and that the above map is a true representation thereof and shows the approximate location of the parcel, its recorded exterior boundaries, the location of all visible roadways and encroachments, if any. This inspection is made for the use of the purchasers' mortgage institution and is valid for one-half year from the date hereof. I further certify that such inspection and the representation thereof hereon are true and correct to the best of my knowledge and belief.



*Douglas J. Malliet*  
\_\_\_\_\_  
Douglas J. Malliet  
S-1266  
Registered Land Surveyor  
January 26, 1988