

RECEIVED

92

DEC 28

MORTGAGE SURVEY

Sec 25, T3N R3W

Douglas J. Malliet
 DOUGLAS J. MALLIET
 S-1266
 REGISTERED LAND SURVEYOR
 APRIL 28, 1988

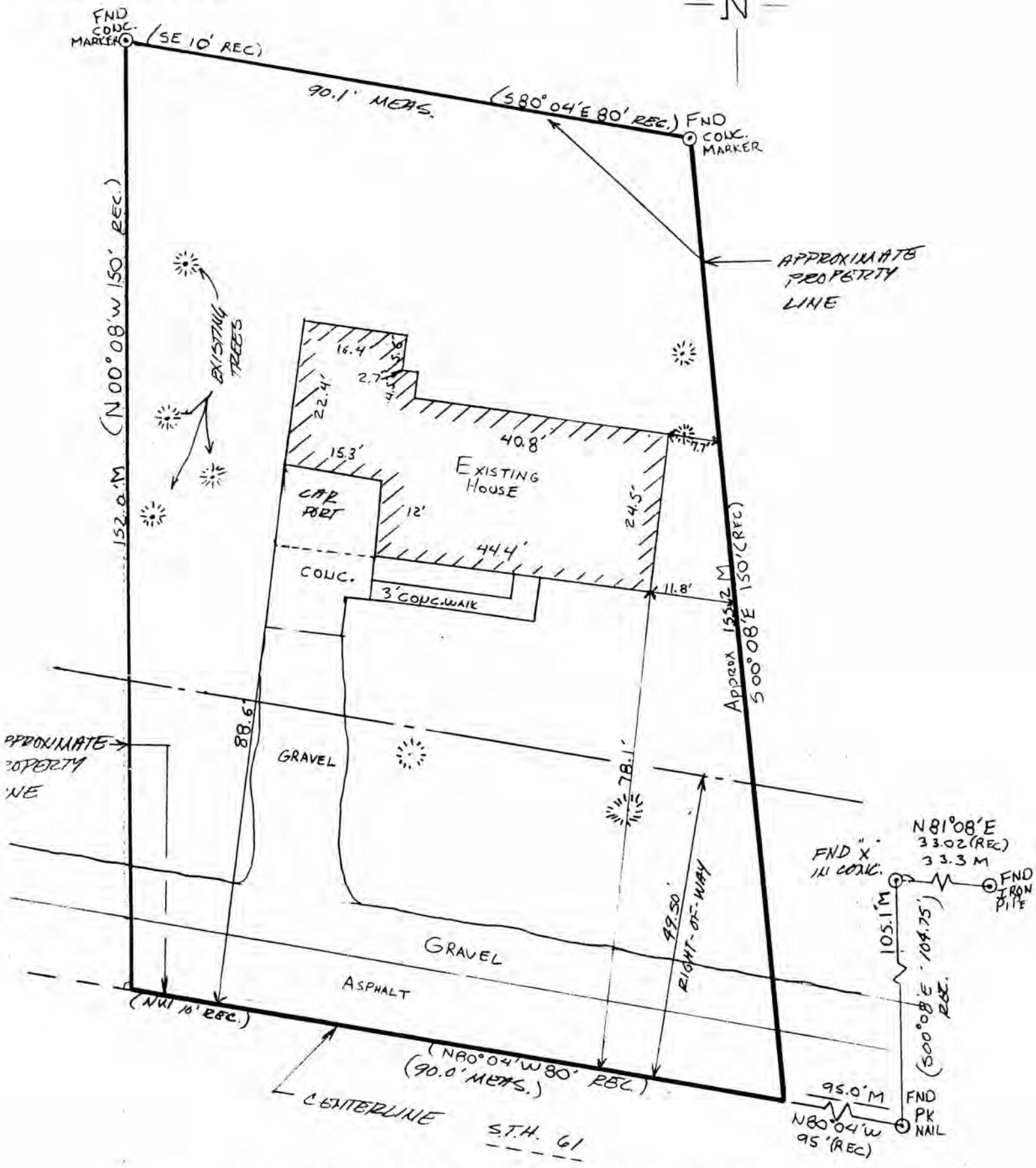
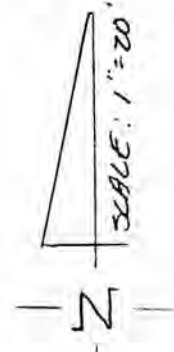

D. F. BURBACH MUNICIPAL & CIVIL ENGINEERS

LEGAL DESCRIPTION:

Section 25, T3N, R3W, Commence 1/4 Section Corner of 35 and 36 N392', S77D49M W1052.5' S00D08M, E1282.2' to Center of HWY, 61 N80D04M W95' to POB, N80D04M W80', NW 10', along center HWY, N0D08M W150', SE 10' prll to HWY, S80D04M, E80', S0D08M, #150' to POB.

SURVEYOR'S NOTE:

As clients of D. F. Burbach Municipal & Civil Engineers, I/we request that the inspection be made according to the following specifications:

- 1). Only enough work be performed to satisfy the requirements of the lending institution.
- 2). Only recorded (Deed) distances and bearings be shown.

It is specifically intended to exempt this inspection from the requirements of A-E 7.03, A-E 7.05(2), (3), and (4) and A-E 7.06 of the Wisconsin Administrative Code, and is so stated and agreed to as required by A-E 7.01(2).

Karen J. Lynch

Dated April 28, 1988

CERTIFICATE: I hereby certify that I have inspected the above described parcel and that the above map is a true representation thereof and shows the approximate location of the parcel, its recorded exterior boundaries, the location of all visible roadways and encroachments, if any. This inspection is made for the use of the purchasers' mortgage institution and is valid for one-half year from the date hereof. I further certify that such inspection and the representation thereof hereon are true and correct to the best of my knowledge and belief.

Douglas J. Malliet

Douglas J. Malliet
S-1266
Registered Land Surveyor
April 28, 1988

