

DEC 21 1990

SURVEY PLAT

Sec. 1, T2N, R3W

LEGEND

- ▲ Set 3/4" Round Iron Bar
- Found 1" Iron Pipe
- *- Existing Fence Line

SURVEYED FOR:
James R. Perry
Potosi, WI.



Douglas J. Malliet
Registered Land Surveyor
S-1266
September 4, 1987

SCALE: 1" = 40'

Bearings are referenced to the centerline of State Trunk Highway 61 & 35 recorded as bearing N01°39'E.

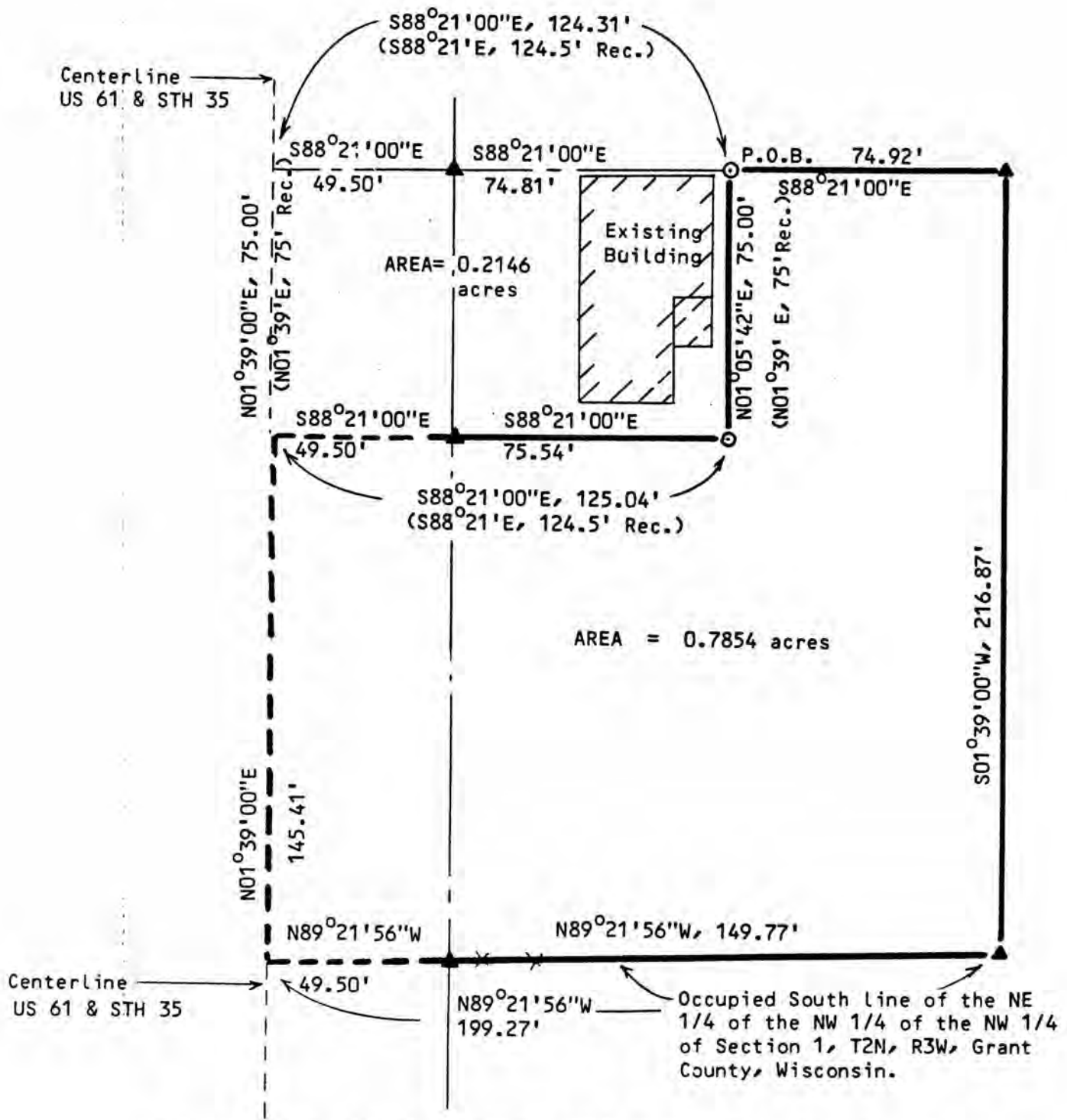

D. F. BURBACH MUNICIPAL & CIVIL ENGINEERS

Box 96B, Highway 80 South • Platteville, Wisconsin 53818 • (608) 348-3262

LEGAL DESCRIPTION

I, Douglas J. Malliet, Registered Land Surveyor, hereby certify that I have surveyed a parcel of land located in the Northeast quarter of the Northwest 1/4 of the Northwest 1/4 of Section 1, Town 2 North, Range 3 West, Grant County, Wisconsin, described as follows:

Beginning at the Northeast corner of a parcel of land described in Vol. 462, Page 78, said point being described as

"Commencing at the Northwest corner of said Section 1; thence East 650 feet; thence South 645 feet to a point on the centerline of US Highway 61; thence North 01-39 East, 138.65 feet along said centerline; thence North 01-39 East, 75 feet along said centerline; thence South 88-21 East, 124.5 feet to the Northeast corner of said parcel, being the point of beginning."

Thence South 88-21-00 East, 74.92 feet; thence South 01-39-00 West, 216.87 feet to a point on the occupied South line of the Northeast 1/4 of the Northwest 1/4 of the Northwest 1/4 of said Section 1; thence North 89-21-56 West, 199.27 feet along said South line to a point on the centerline of US Highway 61; thence North 01-39-00 East, 145.41 feet along said centerline; thence South 88-21-00 East, 125.04 feet along the south line of parcel described in Vol. 462, Page 78; thence North 01-05-42 East, 75.00 feet to the Northeast corner of a parcel of land described in Vol. 462, Page 78, and point of beginning.

Said parcel contains 0.7854 acres and is subject to any and all easements and right-of-ways of record.

I further certify that such survey and the representation thereof hereon are true and correct to the best of my knowledge and belief.



Douglas J. Malliet
Douglas J. Malliet
Registered Land Surveyor
S-1266
September 4, 1987