

MORTGAGE SURVEY 90

Sec 13, T4 N, R 2 W

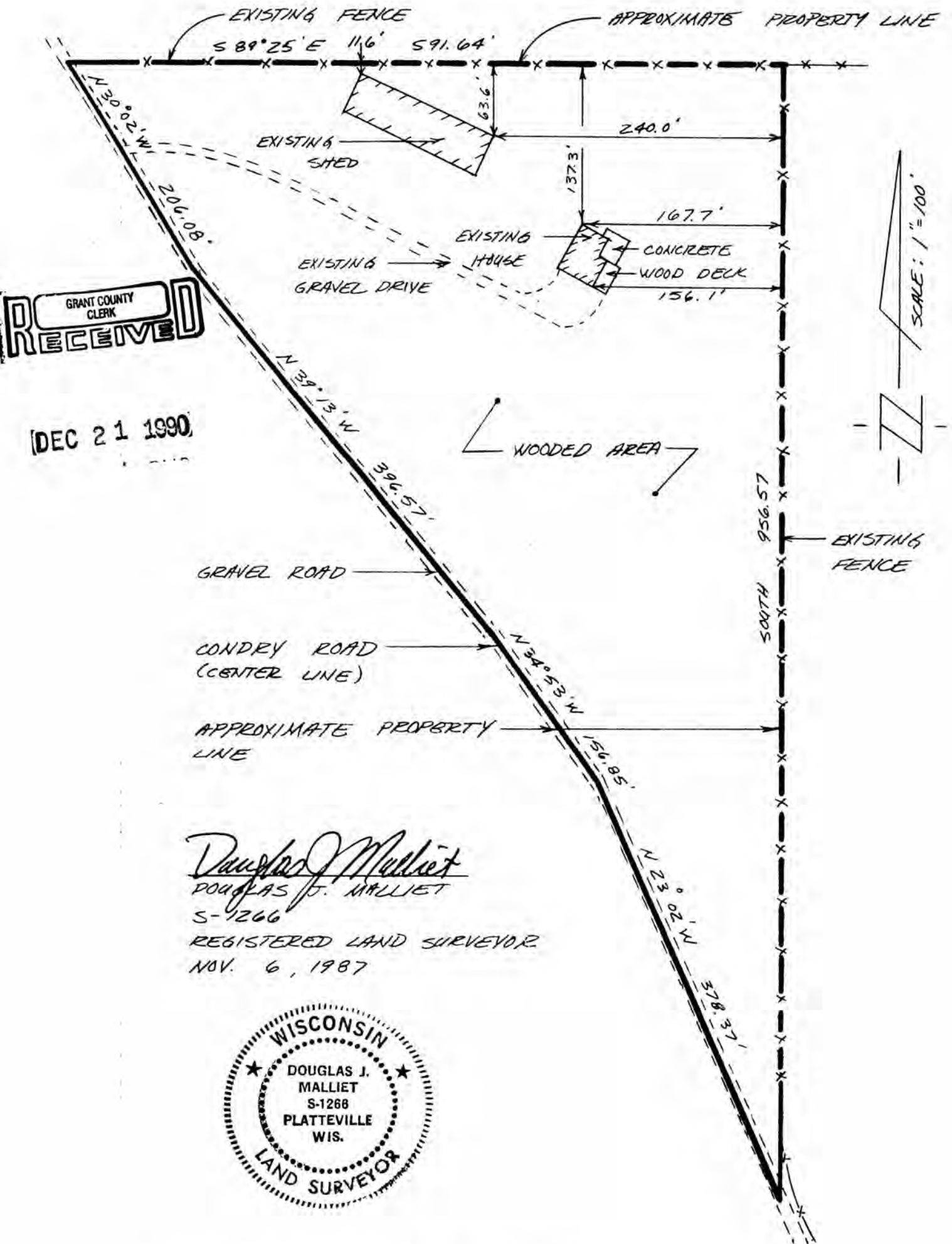

GRANT COUNTY CLERK
RECEIVED

DEC 21 1990

Douglas J. Malliet
 DOUGLAS J. MALLIET
 S-1266
 REGISTERED LAND SURVEYOR
 NOV. 6, 1987



D. F. BURBACH MUNICIPAL & CIVIL ENGINEERS

OP

LEGAL DESCRIPTION:

That part of the N.W. 1/4 of the S.W. 1/4 of Section 13, T4N, R2W, of the 4th P.M., Grant County, Wisconsin, described as follows: Beginning at the Northeast corner of the N.W. 1/4 of the S.W. 1/4 of said Section 13; thence South along the East line of the N.W. 1/4 of the S.W. 1/4 of said Section 13, 956.57 feet to the center of the town road; thence along the center of the town road the following four courses, North 23-02 West, 378.37 feet; thence North 34-53 West, 156.85 feet; thence North 39-13 West, 396.57 feet; thence North 30-02 West, 206.08 feet to the North line of the N.W. 1/4 of the S.W. 1/4 of said Section 13; thence South 89-25 East along said North line, 591.64 feet to the place of beginning.



SURVEYOR'S NOTE:

As clients of D. F. Burbach Municipal & Civil Engineers, I/we request that the inspection be made according to the following specifications:

- 1). Only enough work be performed to satisfy the requirements of the lending institution.
- 2). Only recorded (Deed) distances and bearings be shown.

It is specifically intended to exempt this inspection from the requirements of A-E 7.03, A-E 7.05(3) & (4) and A-E 7.06 of the Wisconsin Administrative Code, and is so stated and agreed to as required by A-E 7.01(2).

Thomas J. Jzard

Dated November 6, 1987

CERTIFICATE: I hereby certify that I have inspected the above described parcel and that the above map is a true representation thereof and shows the approximate location of the parcel, its recorded exterior boundaries, the location of all visible roadways and encroachments, if any. This inspection is made for the use of the purchasers' mortgage institution and is valid for one-half year from the date hereof.

Douglas J. Malliet

Douglas J. Malliet
S-1266
Registered Land Surveyor
November 6, 1987

