

MORTGAGE SURVEY

89

Sec. 11, T3N, R2W

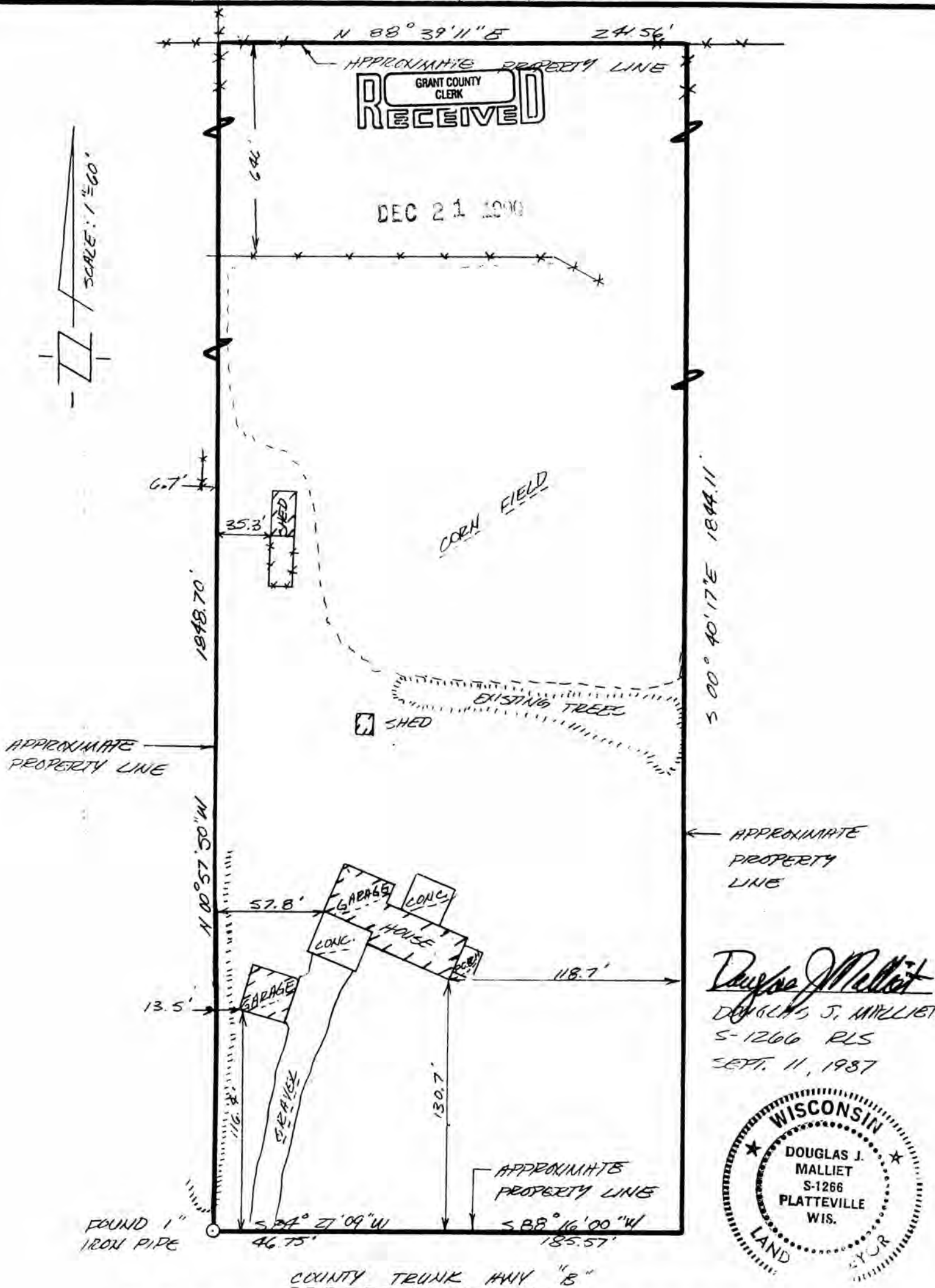

Douglas J. Malliet
 DOUGLAS J. MALLIET
 S-1266 RLS
 SEPT. 11, 1987



D. F. BURBACH MUNICIPAL & CIVIL ENGINEERS

5992 STATE HIGHWAY 80 SOUTH • PLATTEVILLE, WISCONSIN 53818 • (608) 348-3262

98

LEGAL DESCRIPTION:

A parcel of land located in the Northwest Quarter (N.W. 1/4) and the Southwest Quarter (S.W. 1/4) of Section Eleven (11), Township Three (3) North, Range Two (2) West, Town of Harrison, Grant County, Wisconsin, to-wit:

Commencing at the Northwest corner of said Section Eleven (11); thence South 00-57-50 East, along the Westerly line of said Section Eleven (11), 1320.86 feet to the point of beginning; thence north 88-39-11 East, 241.56 feet; thence South 00-40-17 East, 1844.11 feet to a point on the Northerly right of way line of C.T.H. "B"; thence South 88-16-00 West, along said Northerly right of way line, 185.57 feet; thence South 84-27-09 West, 46.75 feet to a point on the Westerly line of said Section Eleven (11); thence North 00-57-50 West, along said Westerly line, 1848.70 feet to the point of beginning.

This parcel contains 10.03 acres.

SURVEYOR'S NOTE:

As clients of D. F. Burbach Municipal & Civil Engineers, I/we request that the inspection be made according to the following specifications:

- 1). Only enough work be performed to satisfy the requirements of the lending institution.
- 2). Only recorded (Deed) distances and bearings be shown.

It is specifically intended to exempt this inspection from the requirements of A-E 7.03, A-E 7.05(3) & (4) and A-E 7.06 of the Wisconsin Administrative Code, and is so stated and agreed to as required by A-E 7.01(2).

Pat Holmes

Dated September 11, 1987

CERTIFICATE: I hereby certify that I have inspected the above described parcel and that the above map is a true representation thereof and shows the approximate location of the parcel, its recorded exterior boundaries, the location of all visible roadways and encroachments, if any. This inspection is made for the use of the purchasers' mortgage institution and is valid for one-half year from the date hereof.

Douglas J. Malliet

Douglas J. Malliet
S-1266
Registered Land Surveyor
September 11, 1987



D. F. BURBACH MUNICIPAL & CIVIL ENGINEERS

Box 96B, Highway 80 South • Platteville, Wisconsin 53818 • (608) 348-3262

Page 2 of 2