

MORTGAGE SURVEY 86

Sec 27, T. 11. R. 2W

GRANT COUNTY CLERK
RECEIVED
DEC 21 1990

S.T.H. 151
U.S.H. 61



APPROXIMATE PROPERTY LINE

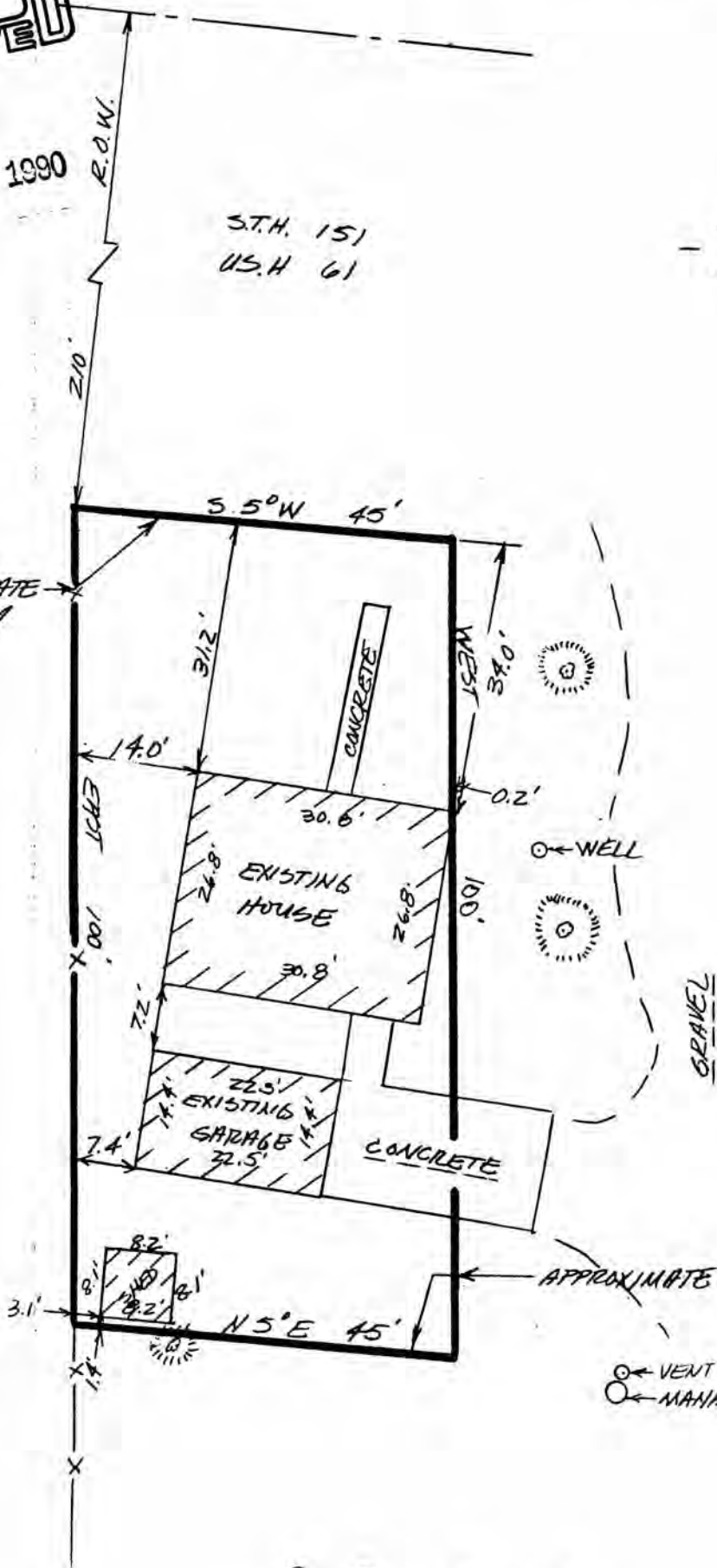

Douglas J. Malliet
DOUGLAS J. MALLIET
S-1266 R.L.S.
NOV. 17, 1987



APPROXIMATE PROPERTY LINE

○ VENT
○ MANHOLE

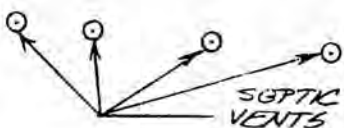

D. F. BURBACH MUNICIPAL & CIVIL ENGINEERS

5992 STATE HIGHWAY 80 SOUTH • PLATTEVILLE, WISCONSIN 53818 • (608) 348-3262

58



LEGAL DESCRIPTION:

Begin at a point on Highway 151 which is 1184.5 feet West of North East corner of S.E. 1/4 of Section 27, T2N, R2W, in Grant County, Wisconsin; thence run South 5 degrees West along East line of the above Highway 151 right-of-way for 127 feet to point of beginning of the tract hereby described; thence run South 5 degrees West along East line of above Highway right-of-way for 45 feet; thence East 100 feet; thence North 5 degrees East parallel to the East line of the above Highway 151 for 45 feet; thence West 100 feet to point of beginning.

SURVEYOR'S NOTE:

As clients of D. F. Burbach Municipal & Civil Engineers, I/we request that the inspection be made according to the following specifications:

- 1). Only enough work be performed to satisfy the requirements of the lending institution.
- 2). Only recorded (Deed) distances and bearings be shown.

It is specifically intended to exempt this inspection from the requirements of A-E 7.03, A-E 7.05(3) & (4) and A-E 7.06 of the Wisconsin Administrative Code, and is so stated and agreed to as required by A-E 7.01(2).

Karen J. Lynch

Dated November 17, 1987

CERTIFICATE: I hereby certify that I have inspected the above described parcel and that the above map is a true representation thereof and shows the approximate location of the parcel, its recorded exterior boundaries, the location of all visible roadways and encroachments, if any. This inspection is made for the use of the purchasers' mortgage institution and is valid for one-half year from the date hereof.



Douglas J. Malliet
Douglas J. Malliet
S-1266
Registered Land Surveyor
November 17, 1987