

DEC 21 1990

SURVEY PLAT

Sec 27, T2N, R2W

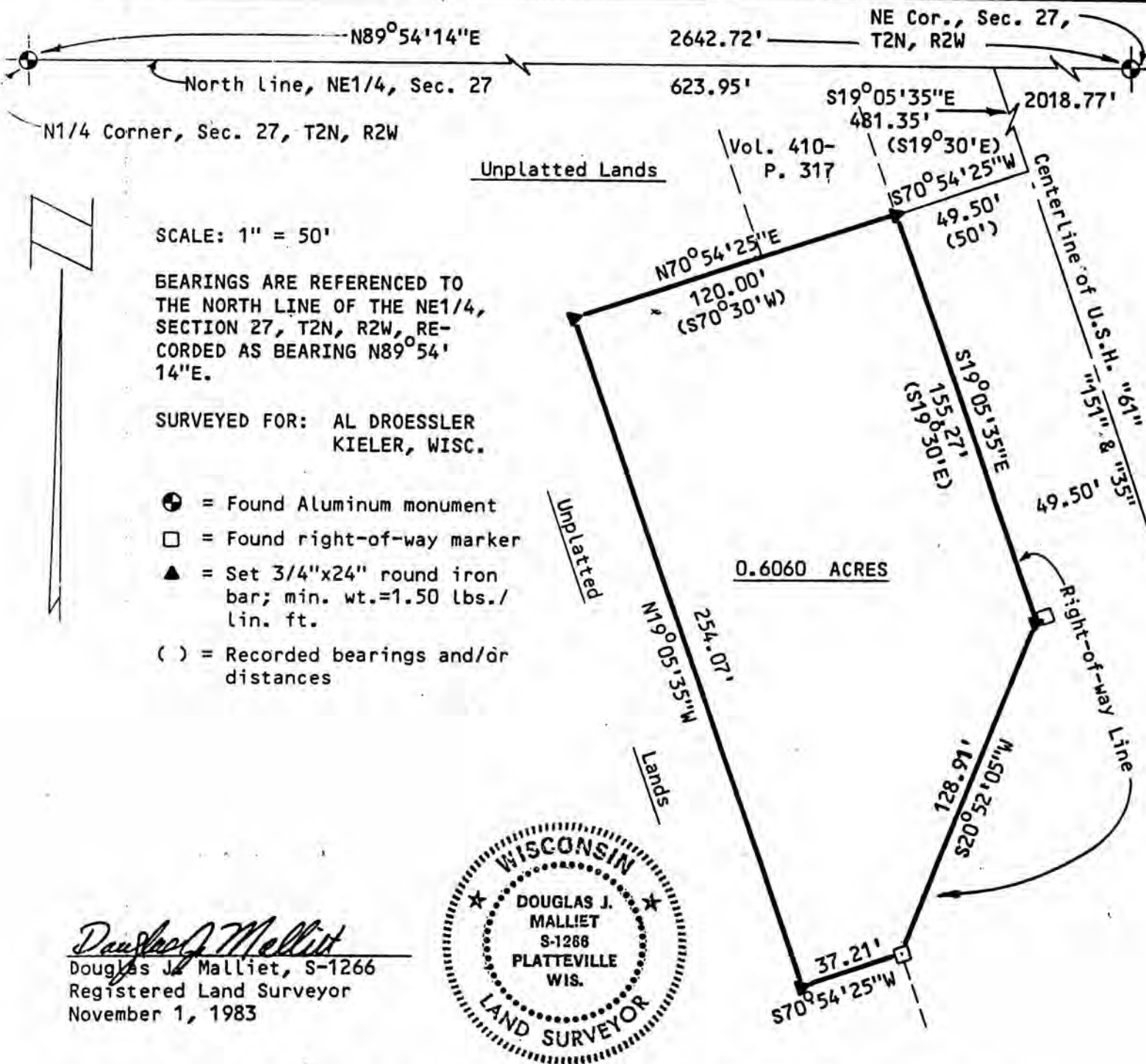

SCALE: 1" = 50'

BEARINGS ARE REFERENCED TO THE NORTH LINE OF THE NE1/4, SECTION 27, T2N, R2W, RECORDED AS BEARING N89°54'14"E.

SURVEYED FOR: AL DROESSLER
KIELER, WISC.

- ⊙ = Found Aluminum monument
- = Found right-of-way marker
- ▲ = Set 3/4"x24" round iron bar; min. wt.=1.50 lbs./lin. ft.
- () = Recorded bearings and/or distances

0.6060 ACRES

Douglas J. Malliet
 Douglas J. Malliet, S-1266
 Registered Land Surveyor
 November 1, 1983



I, Douglas J. Malliet, Registered Land Surveyor, hereby certify that I have surveyed a parcel of land located in the Northwest 1/4 of the Northeast 1/4 of Section 27, Town 2 North, Range 2 West, in the Village of Dickeyville, Grant County, Wisconsin, described as follows:

Commencing at the North 1/4 corner of said Section 27; thence North 89°54'14" East along the North line of the Northeast 1/4 of said Section 27, 623.95 feet to the centerline of USH 151-35-61; thence South 19°05'35" East along said centerline, 481.35 feet; thence South 70°54'25" West to the Southwesterly right-of-way line of said USH 151-35-61, 49.50 feet to the point of beginning; thence South 19°05'35" East along said right-of-way line 155.27 feet; thence South 20°52'05" West along said right-of-way line, 128.91 feet; thence South 70°54'25" West, 37.21 feet; thence North 19°05'35" West, parallel to the centerline of said USH 151-35-61, 254.07 feet; thence North 70°54'25" East, 120.00 feet to the point of beginning. Said parcel contains 0.6060 acres.

Said parcel is subject to any and all easements and right-of-ways of record. I further certify such survey and the representation thereof hereon are true and correct to the best of my knowledge and belief.

D. F. BURBACH MUNICIPAL & CIVIL ENGINEERS

Box 96B, Highway 80 South • Platteville, Wisconsin 53818 • (608) 348-3262