

DEC 21 1990

# MORTGAGE SURVEY 84

Sec 27 T2N R2W

USH 151, 61 AND STH 35 (STATE OWNED RIGHT-OF-WAY)

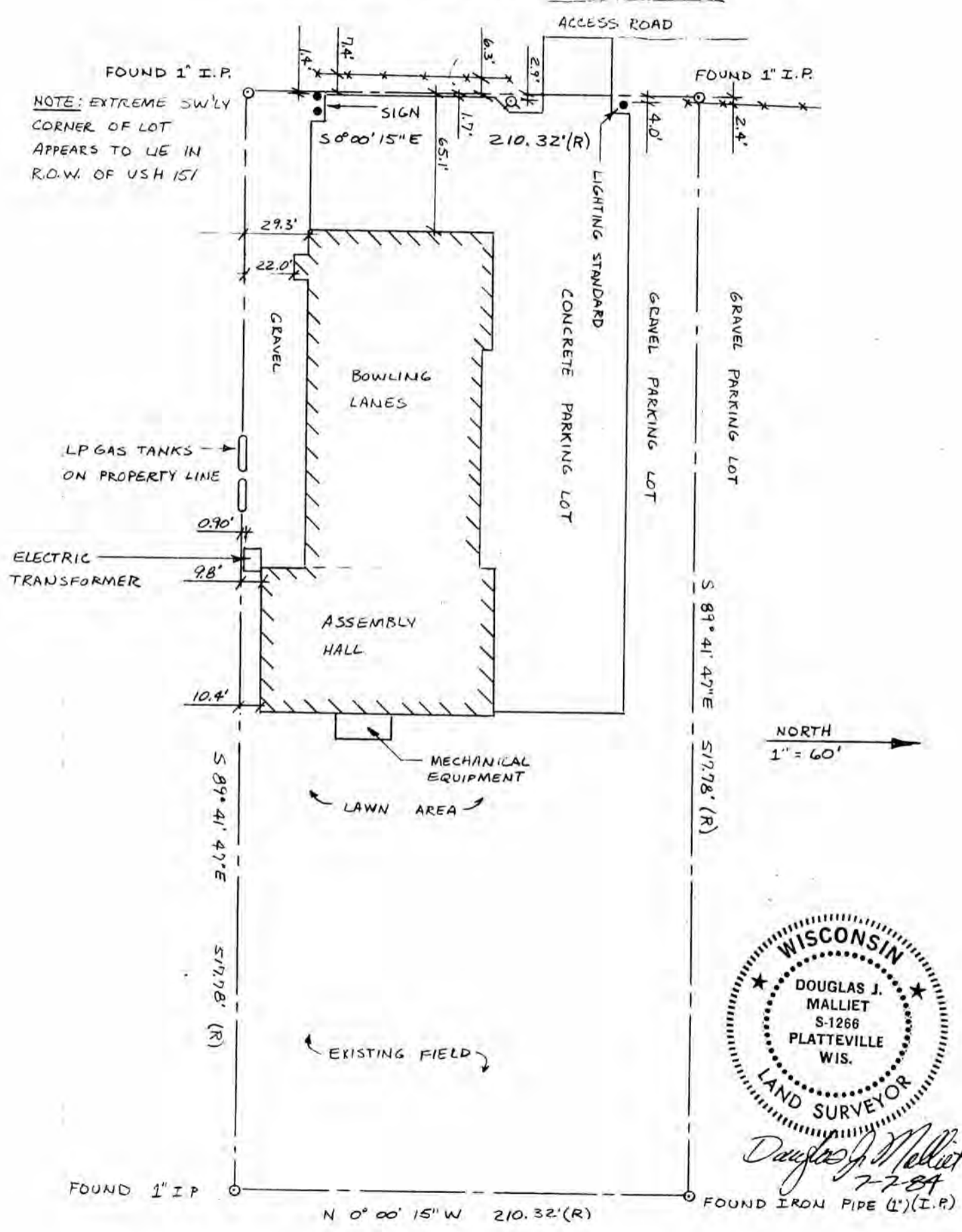

D. F. BURBACH MUNICIPAL & CIVIL ENGINEERS

Box 95B, Highway 80 South • PLATTEVILLE, WISCONSIN 53818 • (608) 348-3262

48  
DESCRIPTION:

Lot 2 of Certified Survey Map No. 138 recorded in the Office of the Registered of Deeds for Grant County, Wisconsin on May 23, 1979 in Volume 1 of Certified Survey Maps of Grant County, Wisconsin, on pages 160 and 161 as Document No. 472959. Being located in the S.E. 1/4 of the N.E. 1/4 of Section 27, T 2 N, R 2 W, Grant County, Wisconsin.

SURVEYOR'S NOTE:

As clients of D.F. Burbach Municipal & Civil Engineers, I/we request that the survey be made according to the following specifications:

- 1). Only enough work be performed to satisfy the requirements of said Anchor Savings and Loan.
- 2). Only recorded (Deed) distances and bearings be shown.

It is specifically intended to exempt this survey from the requirements of A-E 5.01(3), A-E 5.01(5)(c) & (d) and A-E 5.01(6) of the Wisconsin Administrative Code, and is so stated and agreed to as required by A-E 5.01(1)(b).

----- Dated July 7, 1984

SURVEYOR'S CERTIFICATE: I hereby certify that I have surveyed the above described parcel and that the above map is a true representation thereof and shows the location of the parcel, its recorded exterior boundaries, the location of all visible roadways and encroachments, if any. This survey is made for the use of the present owners and all those who purchase, mortgage and guarantee title thereto within one year from the date hereof.

  
Douglas J. Malliet, S-1266  
Registered Land Surveyor  
July 7, 1984