

# SURVEY PLAT 82

DEC 21 1990

Sec 22, T2N, R2W



- LEGEND**
- ▲ FOUND # 6 BAR
  - SET # 6 BAR
  - FOUND 1" PIPE
  - SET 1" PIPE
  - FOUND # 10 BAR
  - SET # 10 BAR
  - FOUND 2" PIPE
  - SET 2" PIPE
  - ⊙ Found Aluminum Monument
  - ( ) Recorded Bearing and Distance

Scale: 1" = 40'

Village of Dickeyville corporate limit

Bearings are referenced to the West line of the SE 1/4 of the NE 1/4 of Section 22, T2N, R2W, Grant Co., WI. Recorded as bearing N00°26'53"W

Surveyed for:  
Platteville Cable T.V. Co.  
Platteville, WI

*Keith E. Dalsing*  
Keith E. Dalsing  
S-1989  
Registered Land Surveyor  
August 14, 1989



Village of Dickeyville

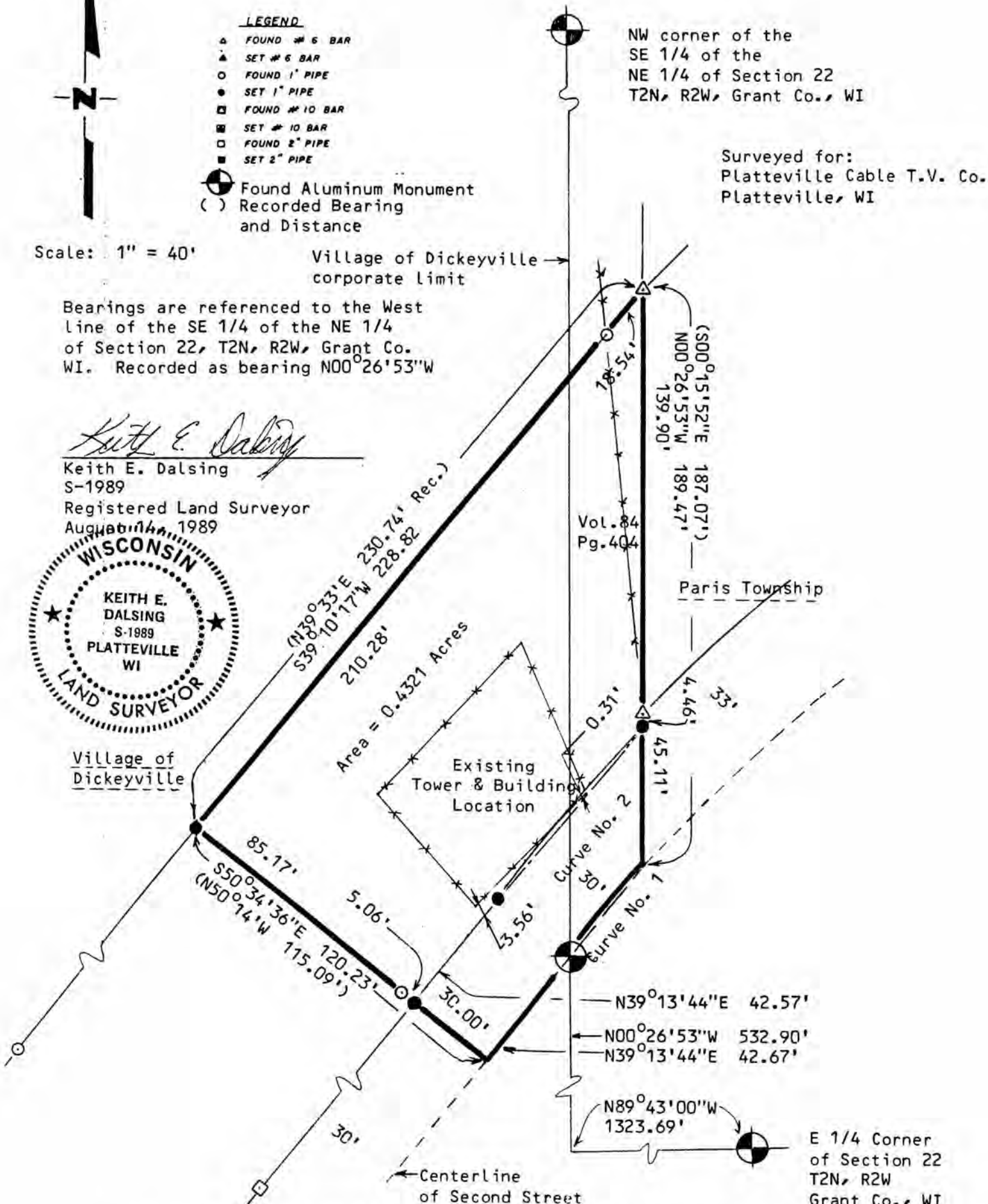

CURVE DATA

	<u>Curve No. 1</u>	<u>Curve No. 2</u>
Chord Bearing	N39° 56' 24"E	N40° 31' 23"E
Chord Length	40.74'	75.48'
Radius	1641.10'	1671.10'
Delta	1 25' 21"	2 35' 17"
Length	40.74'	75.49'

LEGAL DESCRIPTION

I, Keith E. Dalsing, Registered Land Surveyor, hereby certify that I have resurveyed a parcel of land located in the Southeast 1/4 of the Northeast 1/4 and in the Southwest 1/4 of the Northeast 1/4 of Section 22, T2N, R2W, Grant County, Wisconsin, originally described as follows:

Commencing at the East 1/4 corner of said Section; thence North, 582.34'; thence West, 1304.70' to the point of beginning, said point being on the centerline of Second Street; thence S 42° 37' W, 87.58' along said centerline; thence N 50° 14' W, 30' to a 1" iron pipe; thence continuing N 50° 14' W, 85.09' to a 1" iron pipe; thence N 39° 33' E, 210.28' to a 1" iron pipe at an existing fence; thence continuing N 39° 33' E, 20.46' to the easterly line of a parcel described in a Warranty Deed recorded in Vol. 84, page 404, Grant County Registry; thence S 0° 15' 52" E, 140.24' along said easterly line to a 1" iron pipe; thence continuing S 0° 15' 52" E, 46.83' along said easterly line to the point of beginning.

Said parcel originally contained 0.43 acres, more or less.

I further certify such survey and the representation thereof hereon are true and correct to the best of my knowledge and belief.



*Keith E. Dalsing*  
 Keith E. Dalsing  
 S-1989  
 Registered Land Surveyor  
 August 14, 1989