

DEC 21 1990

SURVEY PLAT

80

Sec 22, T2N, R2W Scale: 1" = 20'

- LEGEND**
- △ FOUND # 6 BAR
 - ▲ SET # 6 BAR
 - FOUND 1" PIPE
 - SET 1" PIPE
 - FOUND # 10 BAR
 - SET # 10 BAR
 - ▣ FOUND 2" PIPE
 - SET 2" PIPE
 - Set 1/2" Drill hole



Bearings are referenced to the North line of the SE 1/4 of Section 22, T2N, R2W, Grant Co., Wis., recorded as bearing S89°43'00"E

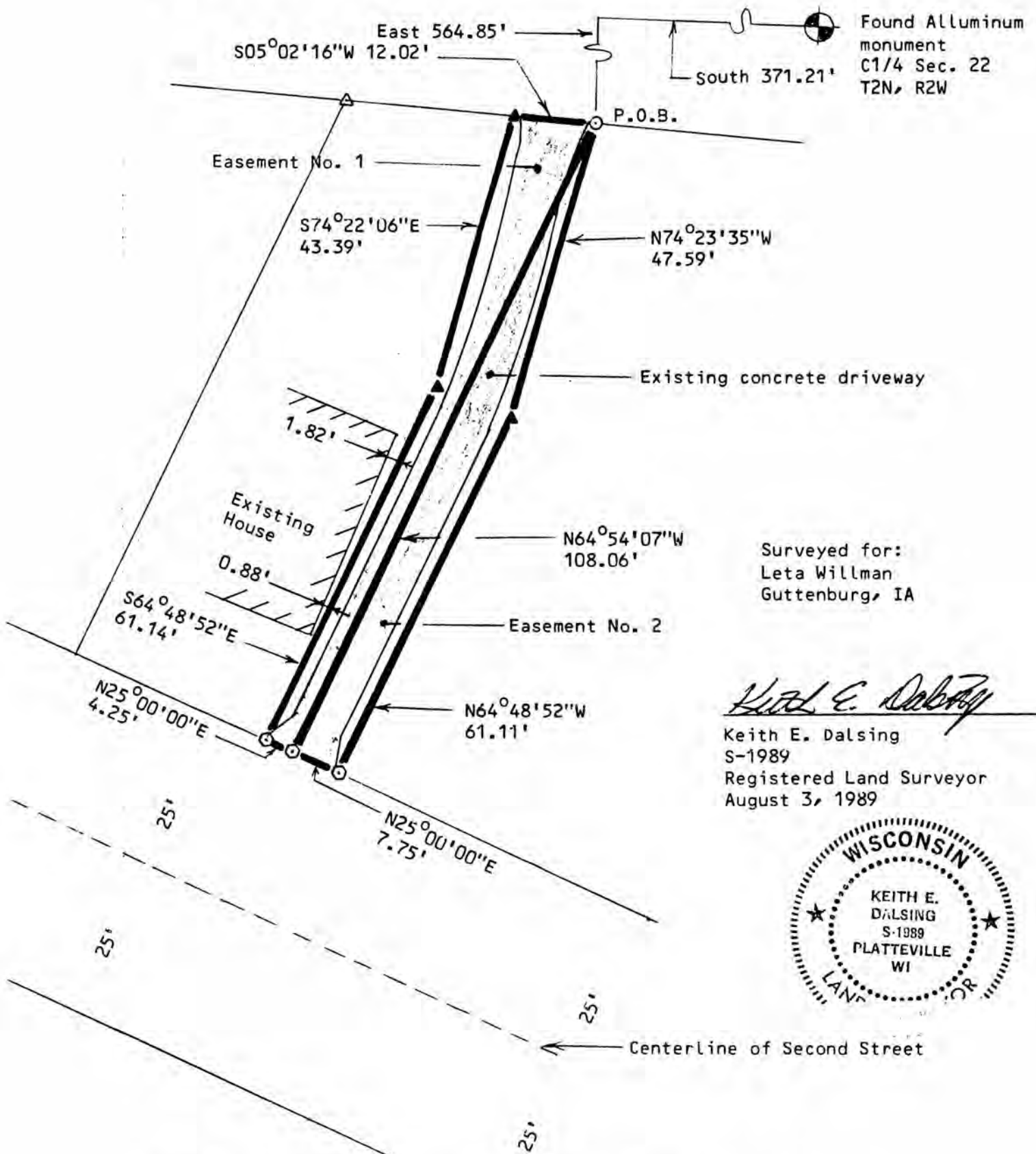

Surveyed for:
Leta Willman
Guttenburg, IA

Keith E. Dalsing

Keith E. Dalsing
S-1989
Registered Land Surveyor
August 3, 1989



08

EASEMENT #1 - ROBERT J. SPLINTER TO LETA WILLMAN

I, Keith E. Dalsing, Registered Land Surveyor, hereby certify that I have surveyed an easement located in the Northwest 1/4 of the Southeast 1/4 of Section 22, T2N, R2W, Grant County, Wisconsin described as follows:

Beginning at a found 1" iron pipe set by Homer D. Ralph, RLS, on 12/5/75 per an unrecorded survey, said pipe being 371.21 feet South and 564.85 feet East of the center of said Section 22; thence South 5-02-16 West, 12.02 feet; thence South 74-22-06 East, 43.39 feet; thence South 64-48-52 East, 61.14 feet to the West right-of-way line of North Second Street; thence North 25-00-00 East, 4.25 feet along said right-of-way line; thence North 64-54-07 West, 108.06 feet to the point of beginning.

Said easement contains 0.0140 acres and is subject to any and all other easements and right-of-ways of record.

EASEMENT #2 - EUGENE FRANCIS DIETZEL TO LETA WILLMAN

I, Keith E. Dalsing, Registered Land Surveyor, hereby certify that I have surveyed an easement located in the Northwest 1/4 of the Southeast 1/4 of Section 22, T2N, R2W, Grant County, Wisconsin described as follows:

Beginning at a found 1" iron pipe set by Homer D. Ralph, RLS, on 12/5/75 per an unrecorded survey, said pipe being 371.21 feet South and 564.85 feet East of the center of said Section 22; thence South 64-54-07 East, 108.06 feet to the West right-of-way line of North Second Street; thence North 25-00-00 East, 7.75 feet along said right-of-way line; thence North 64-48-52 West, 61.11 feet; thence North 74-23-35 West, 47.59 feet to the point of beginning.

Said easement contains 0.0152 acres and is subject any and all other easements and right-of-ways of record.

I further certify such survey and the representation thereof hereon are true and correct to the best of my knowledge and belief.

Keith E. Dalsing

Keith E. Dalsing
S-1989
Registered Land Surveyor
August 3, 1989

