

DEC 21 1990

SURVEY PLAT

79

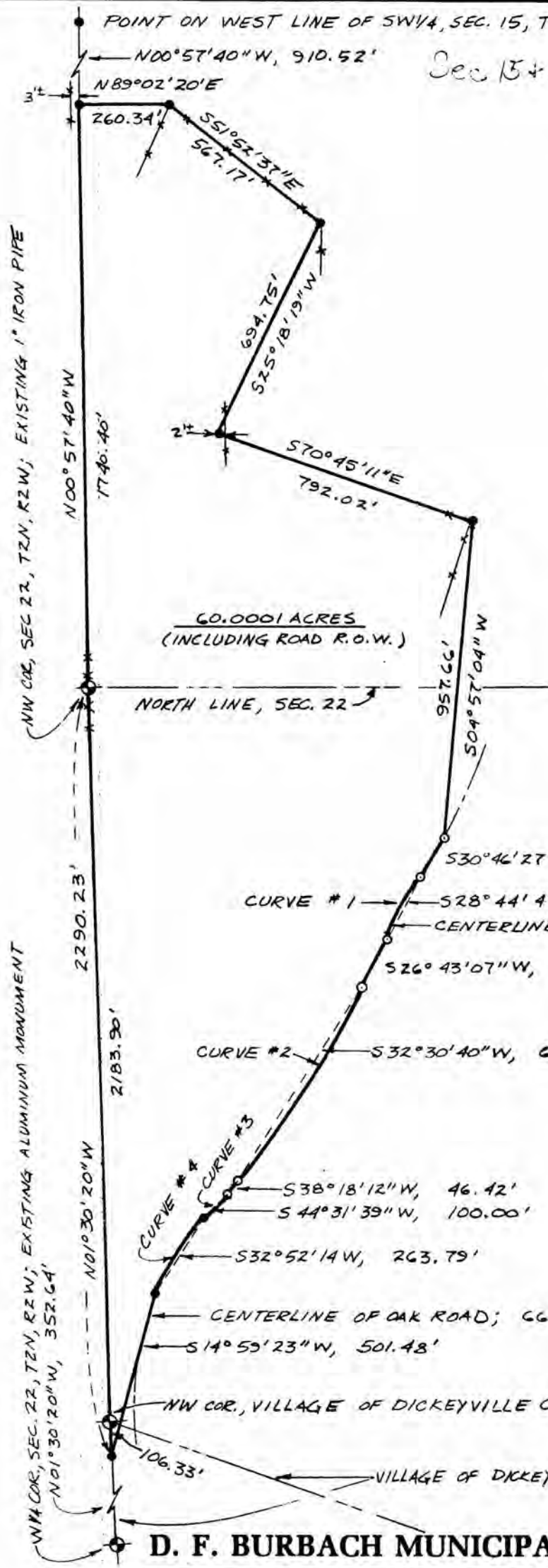

Sec 15+22, T2N, R2W

SCALE: 1" = 400'

BEARINGS ARE REFERENCED TO THE WEST LINE OF THE NW 1/4, SEC. 22, T2N, R2W, RECORDED AS BEARING N01-30-20W.

SURVEYED FOR:
CARL BURBACH
DUBUQUE, IOWA.

LEGEND

- = SET 3/4" x 24" ROUND IRON BAR, MIN. WT. = 1.50 LBS./LIN. FT.
- EXISTING 5/8" x 24" ROUND IRON BAR
- * * * EXISTING FENCE

CURVE TABLE

CURVE NO.	CENTRAL ANGLE	RADIUS	ARC DIST.
1	04° 03' 20"	2909.10'	205.91'
2	11° 35' 05"	3395.31'	686.50'
3	12° 26' 54"	461.18'	100.20'
4	35° 45' 43"	429.56'	268.12'



Douglas J. Malliet
5-3-84

D. F. BURBACH MUNICIPAL & CIVIL ENGINEERS

PT
I, Douglas J. Malliet, Registered Land Surveyor, hereby certify that I have surveyed a parcel of land located in the West 1/2 of the Northwest 1/4, Section 22 being partially within the Village of Dickeyville; and in the West 1/2 of the Southwest 1/4, Section 15, all in Town 2 North, Range 2 West, Grant County, Wisconsin, described as follows:

Commencing at the West 1/4 corner of said Section 22; thence North $01^{\circ}30'20''$ West along the West line of said Northwest 1/4, 352.64 feet to the point of beginning; thence continuing North $01^{\circ}30'20''$ West along the West line of said Northwest 1/4, 2290.23 feet to the Northwest corner of said Section 22; thence North $00^{\circ}57'40''$ West along the West line of said Southwest 1/4, 1740.40 feet; thence North $89^{\circ}02'20''$ East, 260.34 feet; thence South $51^{\circ}52'37''$ East, 567.17 feet; thence South $25^{\circ}18'19''$ West, 694.75 feet; thence South $70^{\circ}45'11''$ East, 792.02 feet; thence South $04^{\circ}57'04''$ West, 957.66 feet to the centerline of Oak Road; thence South $30^{\circ}46'27''$ West along said centerline, 139.17 feet; thence Southwesterly along said centerline, 205.91 feet along the arc of a curve to the left, having a central angle of $4^{\circ}03'20''$ and a radius of 2909.10 feet, the long chord which bears South $28^{\circ}44'47''$ West, 205.87 feet; thence South $26^{\circ}43'07''$ West along said centerline, 166.68 feet; thence Southwesterly along said centerline, 686.50 feet along the arc of a curve to the right, having a central angle of $11^{\circ}35'05''$ and a radius of 3395.31 feet, the long chord which bears South $32^{\circ}30'40''$ West, 685.33 feet; thence South $38^{\circ}18'12''$ West along said centerline, 46.42 feet; thence Southwesterly along said centerline, 100.20 feet along the arc of a curve to the right, having a central angle of $12^{\circ}26'54''$ and a radius of 461.18 feet, the long chord which bears South $44^{\circ}31'39''$ West, 100.00 feet; thence Southwesterly along said centerline, 268.12 feet along the arc of a curve to the left, having a central angle of $35^{\circ}45'43''$ and a radius of 429.56 feet, the long chord which bears South $32^{\circ}52'14''$ West, 263.79 feet; thence South $14^{\circ}59'23''$ West, 501.48 feet to the point of beginning. Said parcel contains 60.0001 acres of land, including to the centerline of Oak Road. Said parcel is subject to any and all easements and right-of-ways of record.

I further certify such survey and the representation thereof hereon are true and correct to the best of my knowledge and belief.

5-384

Douglas J. Malliet

Douglas J. Malliet
Registered Land Surveyor
S-1266



D. F. BURBACH MUNICIPAL & CIVIL ENGINEERS

Box 96B, Highway 80 South • Platteville, Wisconsin 53818 • (608) 348-3262

Page 2 of 2