

Sec 34, T1N, R2W

SURVEY PLAT

77
DEC 21 1990

LEGEND

- ▲ = Set 3/4" by 24" round iron bar
- ⊕ = Found aluminum monument
- = Existing fence line
- △ = Found 3/4" dia. round iron bar
- = Found 1" iron pipe

NOTE: As per the request of the buyers, only the dividing line between the two was surveyed.

Northwest corner of the Northeast 1/4 of the Southwest 1/4 of Section 34, T1N, R2W, Grant County, WI

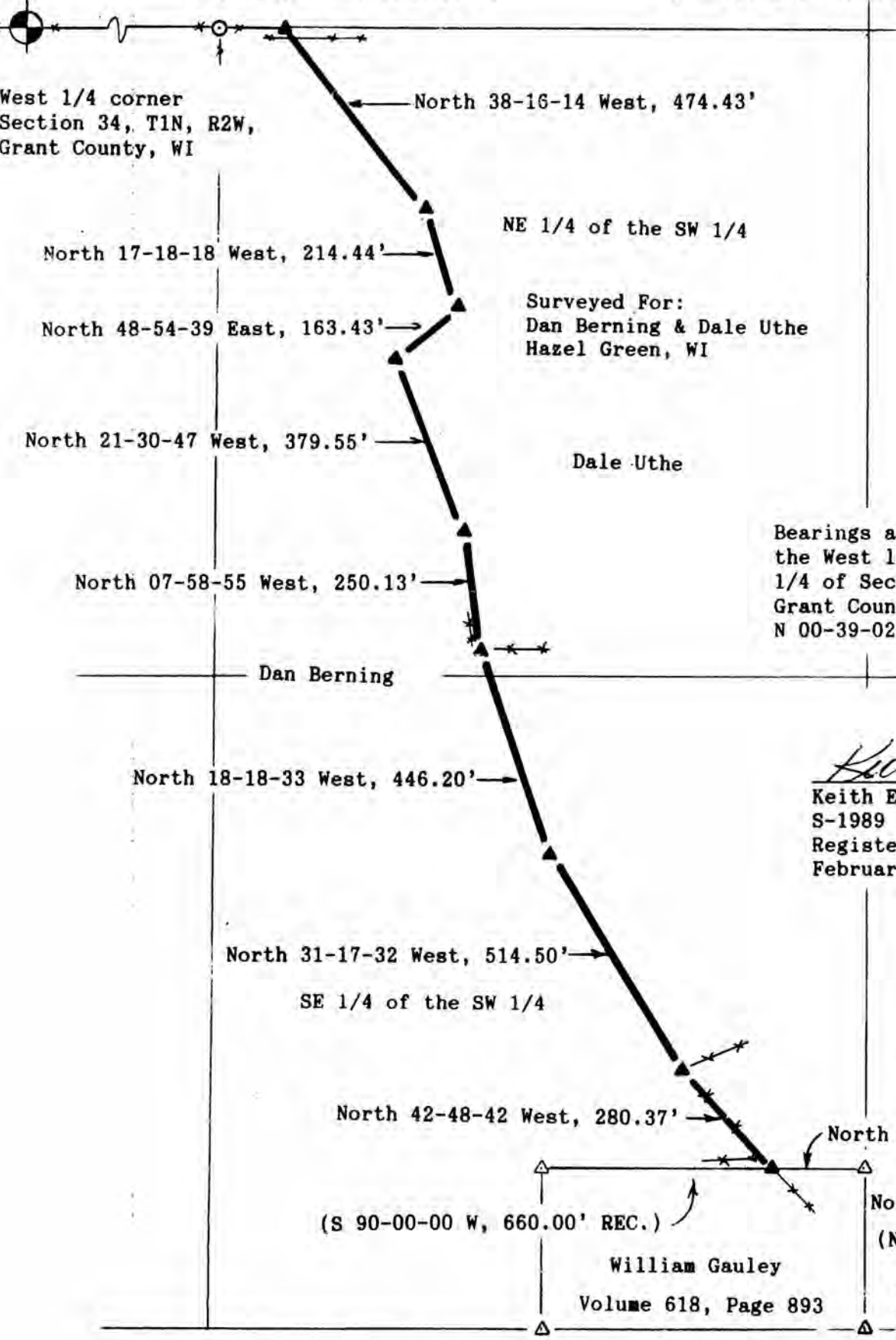

NE 1/4 of the SW 1/4

Surveyed For:
Dan Berning & Dale Uthe
Hazel Green, WI

Dale Uthe

Dan Berning

SE 1/4 of the SW 1/4

(S 90-00-00 W, 660.00' REC.)

William Gauley
Volume 618, Page 893

SCALE 1" = 300'

Bearings are referenced to the West line of the Northwest 1/4 of Section 34, T1N, R2W, Grant County, WI assumed to bear N 00-39-02 E

Keith E. Dalsing
 Keith E. Dalsing
 S-1989
 Registered Land Surveyor
 February 1, 1990



North 00-56-55 East, 329.59'
(N 00-21-10 E, 330.00' REC.)

South 1/4 corner
Section 34, T1N, R2W,
Grant County, WI

LINE DESCRIPTION

I, Keith E. Dalsing, Registered Land Surveyor, hereby certify that I have surveyed a line located in the Southeast 1/4 of the Southwest 1/4 and in the Northeast 1/4 of the Southwest 1/4 of Section 34, T1N, R2W, Grant County Wisconsin, described as follows:

Commencing at the South 1/4 corner of said Section 34; thence North 00-56-55 East, 329.59' along the East line of the Southwest 1/4 of said Section 34 to the Northeast corner of a parcel of land described in Volume 618, Page 893, in the Grant County Registry; thence North 89-22-16 West, 184.75' along the North line of a parcel of land described in Volume 618, Page 893, in the Grant County Registry and to the point of beginning; thence North 42-48-42 West, 280.37'; thence North 31-17-32 West, 514.50'; thence North 18-18-33 West, 446.20'; thence North 07-58-55 West, 250.13'; thence North 21-30-47 West, 379.55'; thence North 48-54-39 East, 163.43'; thence North 17-18-18 West, 214.44'; thence North 38-16-14 West, 474.43' to a point on the North line of the Northeast 1/4 of the Southwest 1/4 of said Section 34 and to the end of said described line.

I further certify that such survey and the representation thereof hereon are true and correct to the best of my knowledge and belief.



Keith E. Dalsing

Keith E. Dalsing
S-1989
Registered Land Surveyor
February 1, 1990