

SURVEY PLAT

Sec 32, T4N R1W

SCALE: 1" = 40'

BEARINGS ARE REFERENCED TO THE SOUTH LINE OF THE NE 1/4, SEC. 32, T4N, R1W, ASSUMED TO BEAR WEST.



SURVEYED FOR:

JERRY AND MARY ANN BUTSON
PLATTEVILLE, WISCONSIN

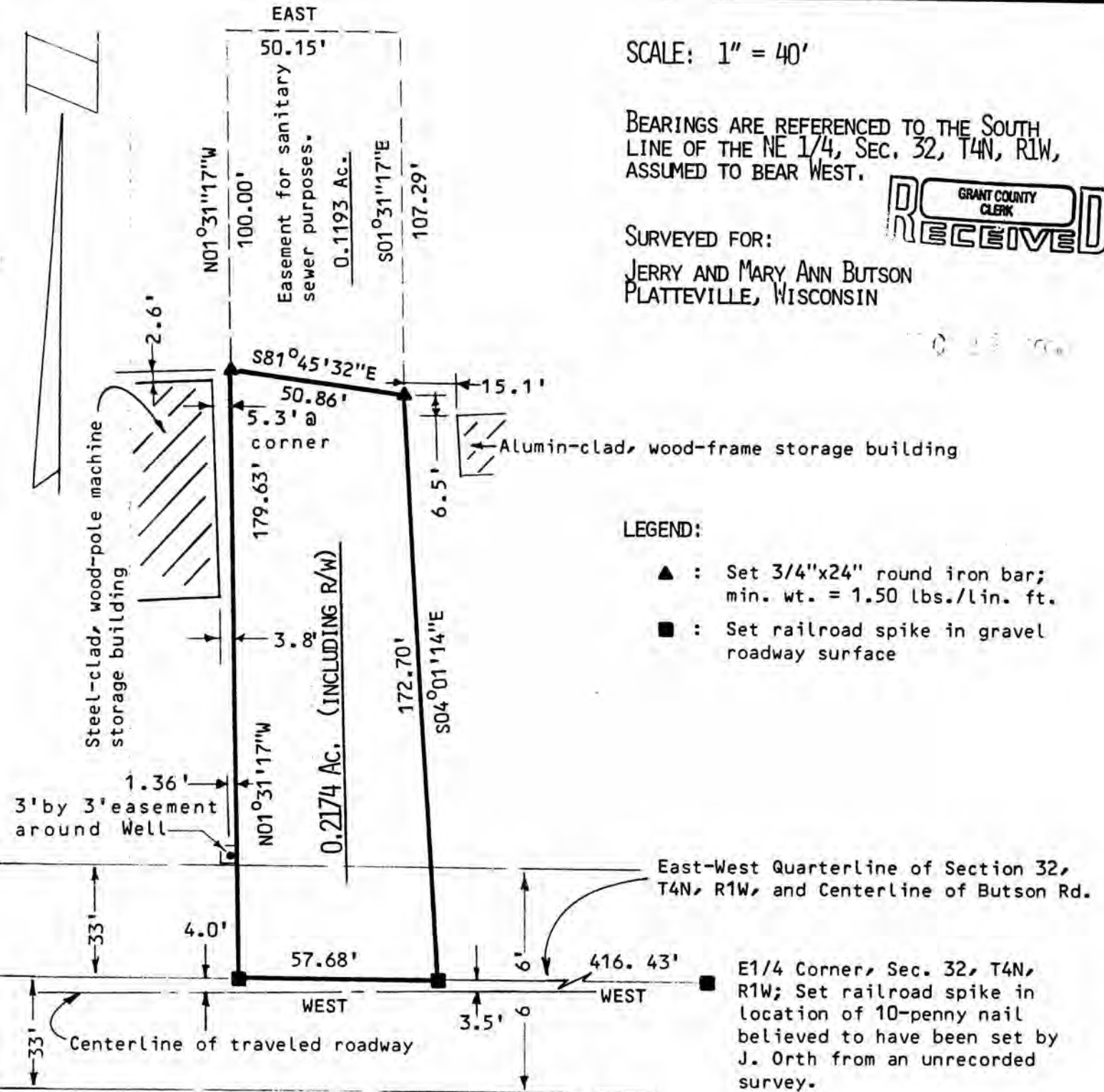

Douglas J. Malliet
DOUGLAS J. MALLIET
REGISTERED LAND SURVEYOR

D. F. BURBACH MUNICIPAL & CIVIL ENGINEERS

13

I, Douglas J. Malliet, Registered Land Surveyor, hereby certify that I have surveyed a parcel of land located in the Southeast 1/4 of the Northeast 1/4, Section 32, Town 4 North, Range 1 West, Grant County, Wisconsin described as follows:

Commencing at the East 1/4 corner of said Section 32; thence West along the South line of said Northeast 1/4, 416.43 feet to the point of beginning; thence continuing West along the South line of said Northeast 1/4, 57.68 feet; thence North $01^{\circ}31'17''$ West, 179.63 feet; thence South $81^{\circ}45'32''$ East, 50.86 feet; thence South $04^{\circ}01'14''$ East, 172.70 feet to the point of beginning. Said parcel contains 0.2174 acres of land.

Said parcel is subject to an easement for public roadway purposes along the Southerly 33 feet thereof; and is subject to any and all other easements and right-of-ways of record. I further certify such survey and the representation thereof hereon are true and correct to the best of my knowledge and belief.



Douglas J. Malliet, S-1266
Registered Land Surveyor
January 17, 1984