

# SURVEY PLAT

Sec 30, T3N R1W

E 1/4 corner  
Section 30, T3N, R1W  
Grant Co., WI  
Found #6 R.I.B.



- LEGEND**
- △ FOUND # 6 BAR
  - ▲ SET # 6 BAR
  - FOUND 1" PIPE
  - SET 1" PIPE
  - FOUND # 10 BAR
  - SET # 10 BAR
  - ◇ FOUND 2" PIPE
  - ◆ SET 2" PIPE
  - Found R.O.W Marker

Surveyed for:  
Earl Hale  
Platteville, WI

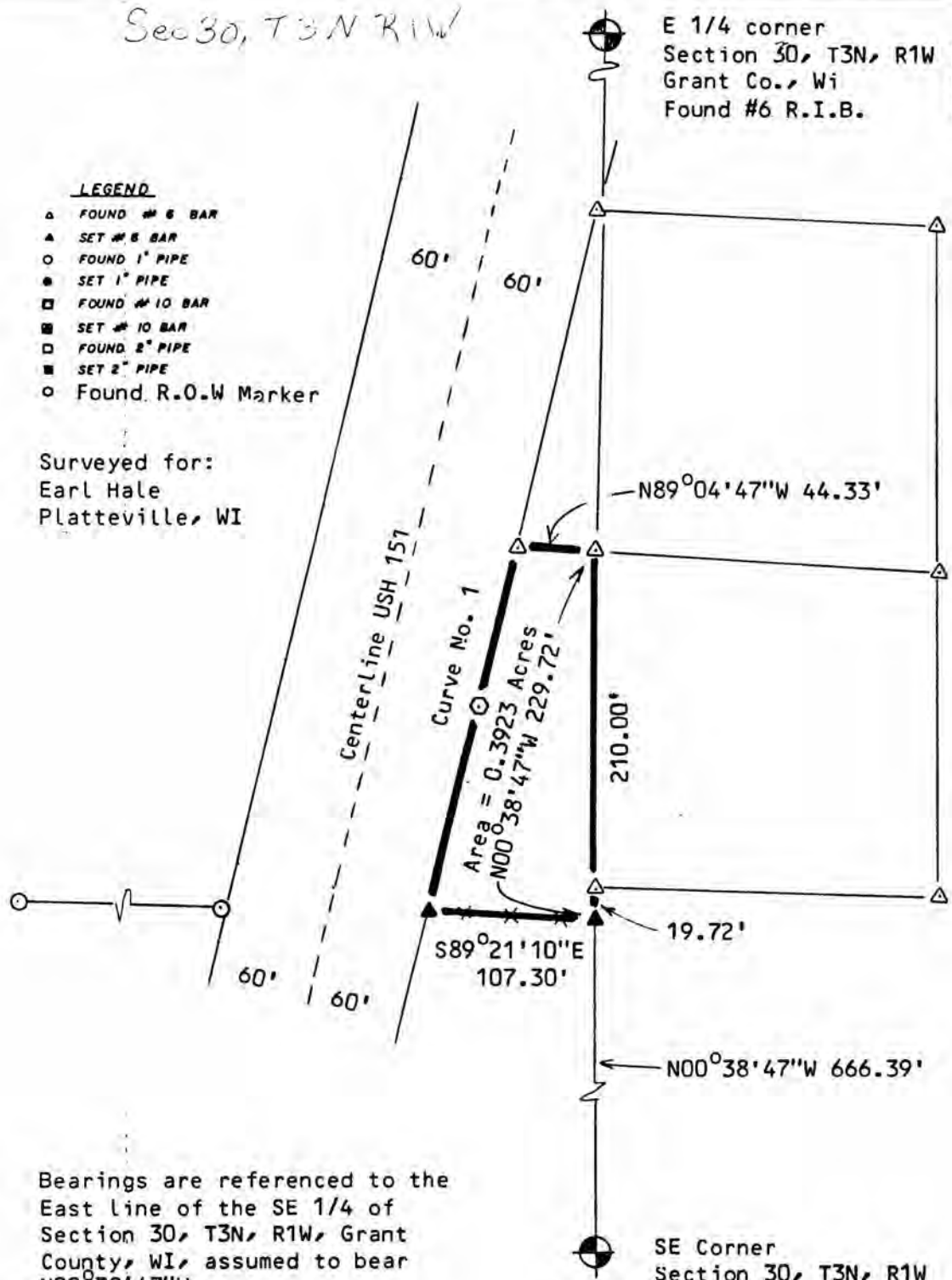

Scale: 1" = 100'

Bearings are referenced to the East line of the SE 1/4 of Section 30, T3N, R1W, Grant County, WI, assumed to bear N00°38'47''W

Curve No. 1 Data

- Radius = 3,334.30'
- Arc Length = 2,370.02'
- Chord bearing = S14°45'29''W
- Chord length = 237.02'

SE Corner  
Section 30, T3N, R1W  
Grant County, WI  
Found 1" Iron pipe

*Douglas J. Malliet*  
Douglas J. Malliet  
S-1266  
Registered Land Surveyor  
April 20, 1989



17

LEGAL DESCRIPTION

I, Douglas J. Malliet, Registered Land Surveyor, hereby certify that I have surveyed a parcel of land located in the Southeast 1/4 of the Southeast 1/4 of Section 30, T3N, R1W, Grant County, Wisconsin, described as follows:

Commencing at the Southeast corner of said Section 30; thence North 00-38-47 West, 666.39 feet along the East line of the Southeast 1/4 of said Section 30 to the point of beginning; thence continuing North 00-38-47 West, 229.72 feet to the Southwest corner of a parcel of land described in Volume 459, Page 331 in the Grant County Registry; thence North 89-04-47 West, 44.33 feet to a point on the Easterly right-of-way of U.S. Highway 151; thence along said right-of-way 237.02 feet along the arc of a curve concave to the West having a radius of 3,334.30 feet, a chord bearing of South 14-45-29 West, and a chord length of 237.02 feet; thence South 89-21-10 East, 107.30 feet to the point of beginning.

Said parcel contains 0.3923 acres and is subject to any and all easements and right-of-ways of record.

I further certify such survey and the representation thereof hereon are true and correct to the best of my knowledge and belief.

*Douglas J. Malliet*

Douglas J. Malliet  
S-1266  
Registered Land Surveyor  
April 20, 1989

