

MORTGAGE SURVEY

66

Sec 15 T3N R 1W

LOT 17 Block THIRTY-SIX OF THE ASSESSMENT PLAT OF THE CITY OF PLATTEVILLE, WIS.

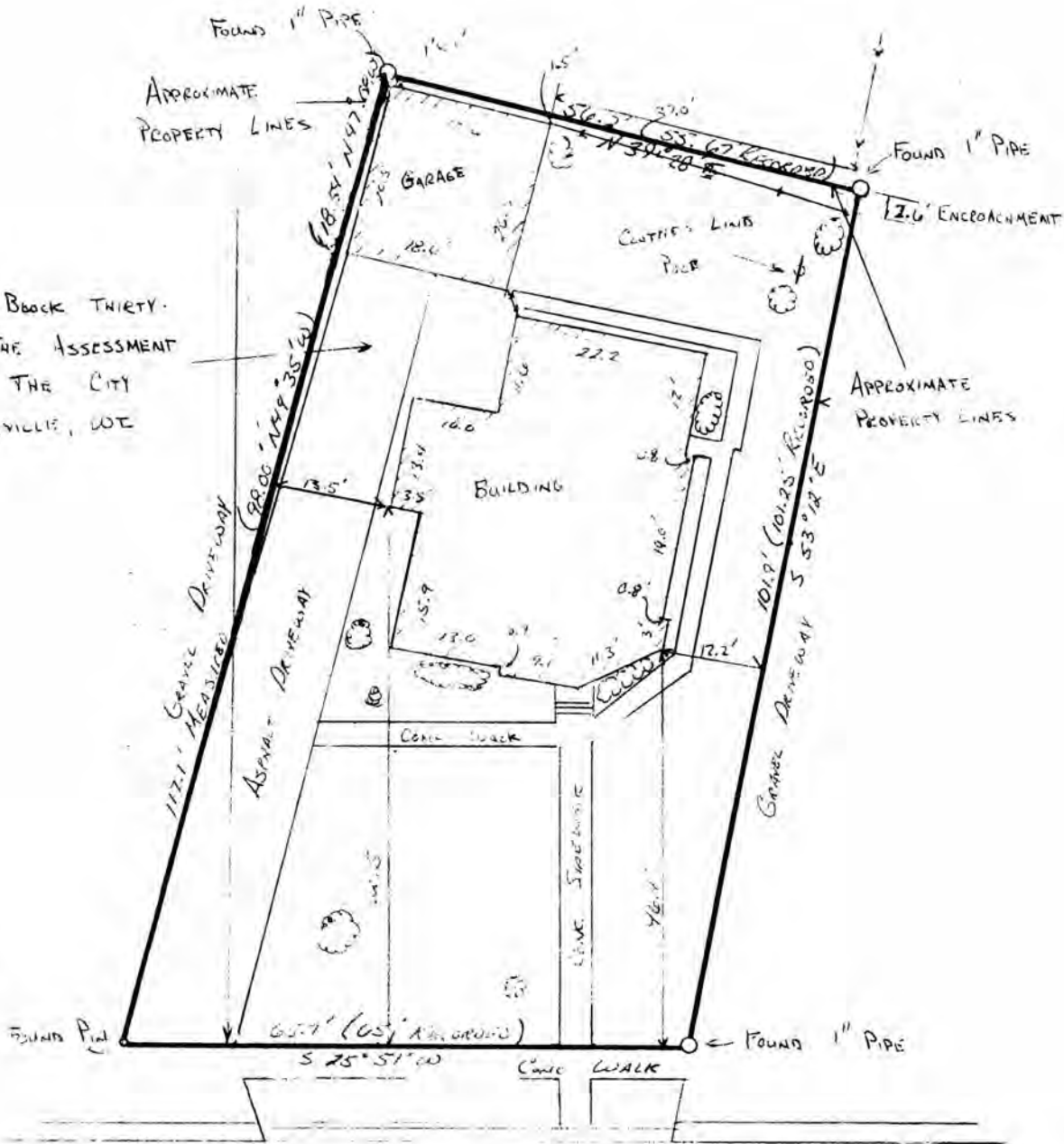

GRANT COUNTY CLERK RECEIVED

DEC 21 1990

SIXTH CONSTANT STAFF

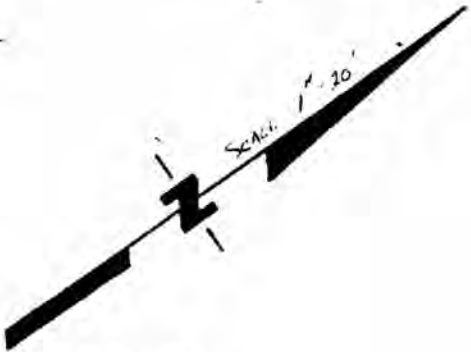

WISCONSIN
★ DOUGLAS J. MALLIET ★
S-1266
PLATTEVILLE
WIS.
LAND SURVEYOR

Douglas Malliet
Douglas Malliet
S-1266
REGISTERED LAND SURVEYOR
AUGUST 17, 1988

D. F. BURBACH MUNICIPAL & CIVIL ENGINEERS

5992 STATE HIGHWAY 80 SOUTH • PLATTEVILLE, WISCONSIN 53818 • (608) 348-3262

LEGAL DESCRIPTION:

A parcel of land in the Northwest Quarter (N.W.1/4) of the Southwest Quarter (S.W.1/4) of Section Fifteen (15), Township Three (3) North, Range One (1) West of the 4th P.M., Grant County, Wisconsin, described as follows: Commence at the Southeast corner of that certain tract of land described in Deed recorded in Volume 122 of Deeds, Page 58 (as shown at #(22) of Part I), thence in a Northeasterly direction along the Dubuque Road, now known as Chestnut Street, 65 feet, thence Westerly on the Northern boundary line of the lot conveyed in the deed referred to herein 105 feet, thence Southerly to a point in the Southern boundary line of the said lot described in the deed referred to herein, which is Northwesterly 122 feet distant from the place of beginning of this conveyance, thence Southeasterly to the place of beginning. Intending to hereby convey my homestead in the City of Platteville, Wisconsin, fronting 65 feet on Chestnut street and extending Westward 105 feet on the North and 122 feet on the South.

The above described parcel of land corresponds in general location to Lot Seventeen (17), Block Thirty-Six (36) of the Assessment Plat of the City of Platteville, Wisconsin.

SURVEYOR'S NOTE:

As clients of D. F. Burbach Municipal & Civil Engineers, I/we request that the inspection be made according to the following specifications:

- 1). Only enough work be performed to satisfy the requirements of the lending institution.
- 2). Only recorded (Deed) distances and bearings be shown.

It is specifically intended to exempt this inspection from the requirements of A-E 7.03, A-E 7.05(2), (3), and (4) and A-E 7.06 of the Wisconsin Administrative Code, and is so stated and agreed to as required by A-E 7.01(2).

X *Marnie K. Bloyer* -----

Dated August 17, 1988

CERTIFICATE: I hereby certify that I have inspected the above described parcel and that the above map is a true representation thereof and shows the approximate location of the parcel, its recorded exterior boundaries, the location of all visible roadways and encroachments, if any. This inspection is made for the use of the purchasers' mortgage institution and is valid for one-half year from the date hereof. I further certify that such inspection and the representation thereof hereon are true and correct to the best of my knowledge and belief.



Douglas J. Malliet

Douglas J. Malliet
S-1266
Registered Land Surveyor
August 17, 1988

D. F. BURBACH MUNICIPAL & CIVIL ENGINEERS