

# MORTGAGE SURVEY 64

Sec 15, T3N, R1W

GRANT COUNTY  
CLERK  
**RECEIVED**

LEWIS STREET (ASPHALT)

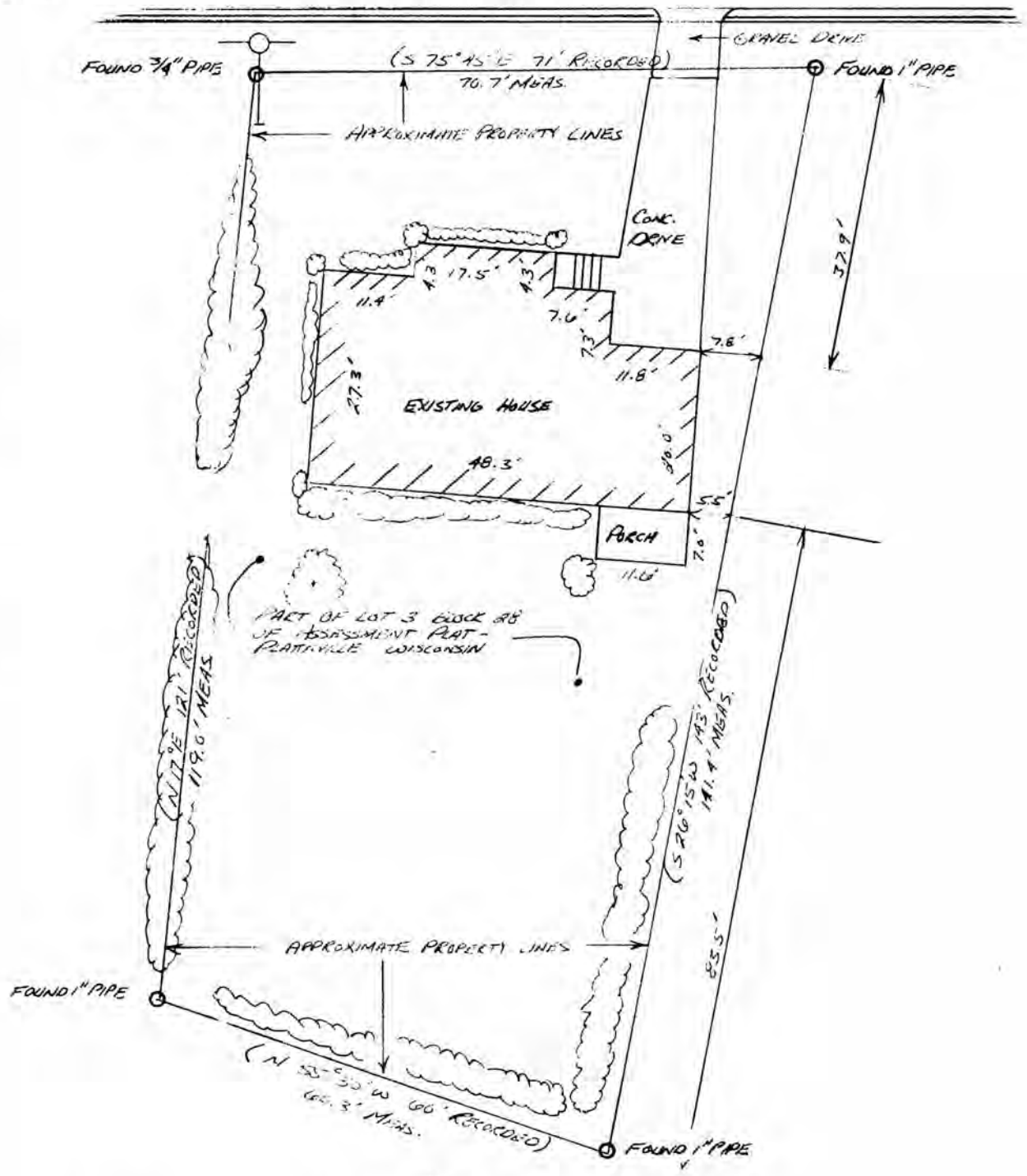

*Douglas J. Malliet*  
DOUGLAS J. MALLIET  
312 RUG  
REGISTERED LAND SURVEYOR  
JULY 27<sup>th</sup> 1989

**D. F. BURBACH MUNICIPAL & CIVIL ENGINEERS**

5992 STATE HIGHWAY 80 SOUTH • PLATTEVILLE, WISCONSIN 53818 • (608) 348-3262

LEGAL DESCRIPTION:

A piece of land in the northwest Quarter (N.W. 1/4) of the Northeast Quarter (N.E. 1/4) of Section Fifteen (15), Township Three (3) North, Range One (1) West of the 4th P.M., in Grant County, Wisconsin, to-wit: Beginning at the point 241 feet North 75 degrees, 45 minutes, West from the Southwest corner of Jefferson and East Lewis Streets; thence South 26 degrees, 15 minutes West, 143 feet; thence North 55 degrees, 30 minutes West, 60 feet, 2 inches; thence North 17 degrees East, 121 feet; thence South 75 degrees, 45 minutes East along the South side of East Lewis Street, 71 feet to the place of beginning.

SURVEYOR'S NOTE:

As clients of D. F. Burbach Municipal & Civil Engineers, I/we request that the inspection be made according to the following specifications:

- 1). Only enough work be performed to satisfy the requirements of the lending institution.
- 2). Only recorded (Deed) distances and bearings be shown.

It is specifically intended to exempt this inspection from the requirements of A-E 7.03, A-E 7.05(2), (3), and (4) and A-E 7.06 of the Wisconsin Administrative Code, and is so stated and agreed to as required by A-E 7.01(2).

*D. F. Burbach*  
----- Dated July 28, 1989

CERTIFICATE: I hereby certify that I have inspected the above described parcel and that the above map is a true representation thereof and shows the approximate location of the parcel, its recorded exterior boundaries, the location of all visible roadways and encroachments, if any. This inspection is made for the use of the purchasers' mortgage institution and is valid for one-half year from the date hereof. I further certify that such inspection and the representation thereof hereon are true and correct to the best of my knowledge and belief.



*Douglas J. Malliet*  
-----  
Douglas J. Malliet  
S-1288  
Registered Land Surveyor  
July 27, 1989

**D. F. BURBACH MUNICIPAL & CIVIL ENGINEERS**