

# MORTGAGE SURVEY

63

Sec 7, T3N, R1W

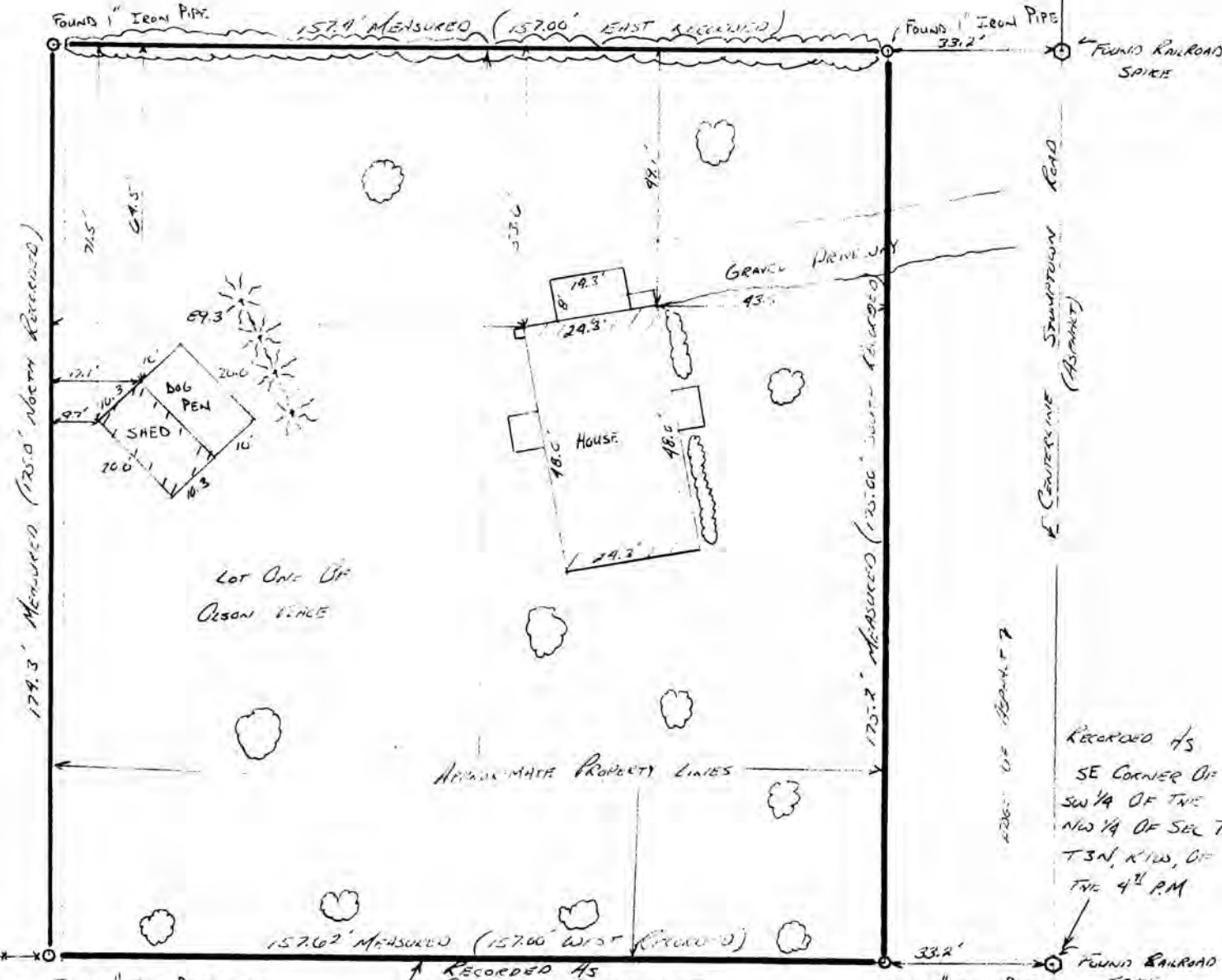

GRANT COUNTY CLERK  
**RECEIVED**

RECORDED AS  
CENTRAL LINE OF SECTION 7  
IN THE WEST 1/2 PLATTEVILLE  
TOWNSHIP GRANT COUNTY, WI

DEC 21 1988

*Douglas J. Malliet*  
DOUGLAS J. MALLIET  
REGISTERED LAND SURVEYOR  
DECEMBER 2<sup>ND</sup> 1988



**D. F. BURBACH MUNICIPAL & CIVIL ENGINEERS**

LEGAL DESCRIPTION:

A tract of land lying in the northwest one-quarter of Section Seven, Platteville Township, Grant County, Wisconsin, described as follows:

Commencing at the Southeast corner of the southwest one-quarter of the northwest one-quarter of Section Seven, Township Three North, Range One West, of the Fourth Principle Meridian; this railroad spike being the center line of Stumptown road and also the Point of Beginning.

Thence west 33.00 feet to a one-inch diameter pipe which is also the West line of said town road;

Thence continuing West 157.00 feet to a one-inch diameter pipe;

Thence North 175.00 feet to a one-inch diameter pipe;

Thence East 157.00 feet to a one-inch diameter pipe, also being the said West line of the said town road;

Thence continuing 33.00 feet to a railroad spike in the center of said town road;

Thence South 175.00 feet along centerline of said town road to Point of Beginning.

Containing 0.763 acres including town road right-of-way which from this date shall be know as Lot 1, "Olson Place".

SURVEYOR'S NOTE:

As clients of D. F. Burbach Municipal & Civil Engineers, I/we request that the inspection be made according to the following specifications:

- 1). Only enough work be performed to satisfy the requirements of the lending institution.
- 2). Only recorded (Deed) distances and bearings be shown.

It is specifically intended to exempt this inspection from the requirements of A-E 7.03, A-E 7.05(2), (3), and (4) and A-E 7.06 of the Wisconsin Administrative Code, and is so stated and agreed to as required by A-E 7.01(2).

*S. A. Welch*  
-----

Dated December 2, 1988

CERTIFICATE: I hereby certify that I have inspected the above described parcel and that the above map is a true representation thereof and shows the approximate location of the parcel, its recorded exterior boundaries, the location of all visible roadways and encroachments, if any. This inspection is made for the use of the purchasers' mortgage institution and is valid for one-half year from the date hereof. I further certify that such inspection and the representation thereof hereon are true and correct to the best of my knowledge and belief.

*Douglas J. Malliet*  
-----  
Douglas J. Malliet  
S-1266  
Registered Land Surveyor  
December 2, 1988

**D. F. BURBACH MUNICIPAL & CIVIL ENGINEERS**